"WELL, HERE 'WE' ARE"

CROWD GATHERS EARLY .:. AS LINDY WINGS .:. WAY TO WELCOME

WAITING AT BETTIS FIELD

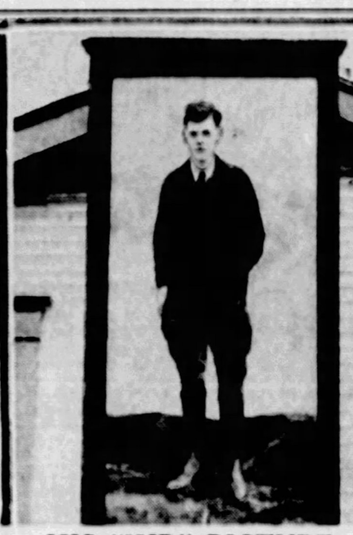

HIS "KID" PICTURE

THE LADIES WERE OUT IN FORCE

THE AMBASSADOR OF THE AIR

COL. CHARLES A. LINDBERGH

Welcome Lindy!

THE PITTSBURGH SUN-TELEGRAPH

COMBINING THE CHRONICLE TELEGRAPH AND THE PITTSBURGH SUN

ESTABLISHED 1927—VOL. 1—NO. 2 WEDNESDAY EVENING, AUGUST 3, 1927 TWO CENTS

KREMER FACES PHILLIES

Party Debates Coolidge Aims

THE Peach COMPLETE MARKETS

MANY BELIEVE PRESIDENT AWAITS PARTY'S PRESSURE

Mayor Kline Envisions Treasury Secretary as Candidate.

If President Coolidge decides not to seek another term, Pennsylvania may have a Republican President in the person of Secretary of the Treasury Andrew W. Mellon, said Mayor Charles H. Kline in a statement last night.

The declaration of President Coolidge that he does not "choose" to seek another term in 1928 seemed to surprise the political leaders of the county when it was read to them.

(Continued on Page Two)

Party Chiefs See Boom for Others Gaining Impetus.

By GEORGE W. HOLMES,
International News Service Staff Correspondent.

WASHINGTON, Aug. 3.—Political candor or political cunning?

As hot a political debate as the country has witnessed in years raged today about President Coolidge's enigmatic declaration that he does not "choose" to run for the Presidency next year, with opinion sharply divided as to whether he is displaying political candor or

(Continued on Page Two)

Bush Sends Kremer to Mound

Ray Kremer, right-hander of the Pittsburgh Pirates, will face the Philadelphia Quakers in the first game of a four-game series at Forbes Field this afternoon.

Clarence Mitchell, southpaw spitballer, who defeated the Pirates in Philadelphia on their last trip through the east, is due to oppose the Corsairs.

Stung by three successive defeats at the hands of the Braves, the result of which sent them down to second place, one and one-half games behind the Chicago Cubs, the Pirates are hopeful of regaining the ground lost at the expense of the Phillies.

Four games are scheduled with the Phillies, a double-header being on the program for tomorrow afternoon. This dual bill was originally scheduled for today, but owing to the visit of Col. Charles A. Lindbergh, transatlantic flyer, to Pittsburgh the two contests were shifted to tomorrow.

THE WEATHER.

Partly cloudy with showers tonight. Thursday partly cloudy. Not much change in temperature.

CITY'S THOUSANDS GREET LINDY, AIR AMBASSADOR

Pitt Stadium Crowd Waits Patiently for Air Hero.

(By Direct Wire to Sun-Telegraph Office.)

PITT STADIUM, Aug. 3.—Co.. Lindbergh flew over Pitt Stadium at 1:55 o'clock. A great cheer arose from the crowd as the silver-white "Spirit of St. Louis" circled over the arena, flying low and fast.

By that time 25,000 persons had assembled, and every ramp steadily poured forth more. All streets leading to the stadium were thronged and traffic in the vicinity was dense.

After executing a turn at what seemed a precarious angle, the Flying Colonel headed for Bettis Field.

COLORFUL SIGHT

The huge Pitt bowl presented a colorful sight. Flags and red, white and blue banners were draped about in abundance. In the middle of the gridiron was a speaker's platform, banked by beautiful flowers. Army officers and policemen were stationed about the platform. A cluster of "loud speakers" overhung the stand.

Two bands provided entertainment while the crowd waited. Vocal soloists, singing through megaphones, also took part in the program.

Despite the weather man's prediction of probable showers the sky was cloudless and the sun shone brightly.

Peanut and candy venders circulated through the crowd and apparently enjoyed brisk sales. One hawker

(Continued on Page Two)

Thousands See "We" Fly Over Downtown Pittsburgh.

Lindy kept his date with Pittsburgh today almost on the dot, landing at Bettis Airport at 2:02 o'clock.

A mighty roar from thousands of throats—a wild outburst of unrestrained cheering — announced the appearance of "We" above the airport. Col. Charles A. Lindbergh and the Spirit of St. Louis appeared in the sky above Pittsburgh at 1:55 p. m., about eight minutes behind an escort plane.

As the silvery hull of the plane hove into view, hundreds in office buildings risked life and limb leaning out windows to see the "Flying Colonel" cross the city, and other hundreds dashed to roofs for better view.

Then "We" reached Bettis Field. A graceful droop, a gentle roll, and Lindy stepped out of his cabin to receive perhaps the greatest ovation ever accorded a citizen by the people of Greater Pittsburgh.

20,000 AT FIELD

More than 20,000 greeted him when he stepped from his ship, and about the field were parked more than 8,0 automobiles.

He circled three or four times, with the eyes of the McKeesport district on him, performed a series of stunts then made a perfect landing.

Attendants at the field ushered

(Continued on Page Two)

Unknown—in 5 Years Fame, That's Lindy

From an obscure student flier in 1922 to a world-famous figure within five years—that tells the story of Col. Charles A. Lindbergh, young hero of the air, whom Pittsburgh honors today. Born in 1902, Lindbergh has traveled a quick road to glory and today his name overshadows that of kings and princes in the public mind.

Lindy is a city boy and a small town boy, for he was born in Detroit but when he was 4 years' old he moved to the country. He received a part of his grade school education in Washington, D. C., attended high school in Washington, Detroit and Redondo, Cal., and was graduated from the Little Falls, Minn., high school. After completing his high school course, Lindbergh entered the University of Wisconsin at Madison, where he remained for a year and a half.

His first airplane training was received at a Lincoln, Neb., flying school in 1922. He did not complete his training there but rounded out his experience in various other ways as his means permitted.

ENTERED AIR CORPS IN 1924.

In March, 1924, Lindbergh took up military training with the United States Army Air Corps at Brooks Field, San Antonio, Tex., and in 1925 he was graduated from Kelly Field as a second lieutenant in the Reserve Flying Corps. He then turned to commercial flying in St. Louis and in 1926 began flying the air mail for the Robertson Aircraft Corporation between Chicago and St. Louis. About the same time he joined the Missouri National Guard and re-

(Continued on Page Two)

Stocks Rise After Drop At Start

NEW YORK, Aug. 3.—(AP.)—The stock market broke 3 to neraly 16 points on the first onslaught of selling which followed President Coolidge's statement that he did not choose to be a candidate in 1928 and immediately staged a remarkable recovery which substantially reduced, or wiped out, most of the early losses and carried a few issues to record highs.

The initial break, while unusually severe, was by no means demoralizing. Offerings appeared to come

(Continued on Page Twenty-six.)

Mr. Hearst Foresaw Coolidge Decision

IN A series of interviews given in June and July at New Orleans, Charleston, Savannah and Jacksonville, William Randolph Hearst gave his opinion as to the Presidential situation and the probabilities for the next campaign. Concerning President Coolidge Mr. Hearst was quoted as believing strongly that when the silent occupant of the White House broke forth with a declaration of his intentions in 1928 it would be the announcement of a decision not to be a candidate. Mr. Hearst said:

"I gave interviews in Charleston, Savannah, Jacksonville and New Orleans stating that Mr. Coolidge would not run for a third term; that the feeling against the third term would become very intense during the campaign and that this would be the dominant issue of the next election. I said that I thought Coolidge would rather stand with Washington against the third term than break the historic precedent. The field is open to Melion, Hoover, Dawes, Longworth, etc., now that the President is retired."

Watch for

Sun-Tele

Box Score

Edition

Tonight

OFF TO WELCOME :-: AND TO PROTECT :-: OUR GUEST, LINDY

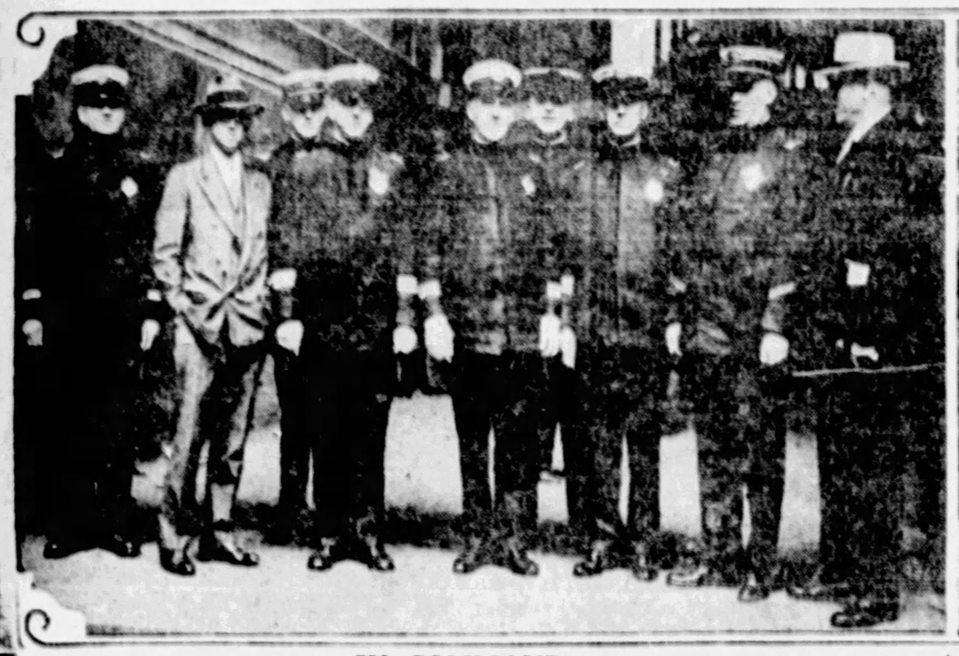

IN COMMAND

Left to right, Lieut. Harry Hatteras, City Physician Dr. Charles Sable, Capt. Albert B. Bassett, Lieut. John Jones, Lieut. David Fitzimmons, Capt. Daniel Ambrose, Capt. James Rogan, Asst. Supt. Leo Coleman and Supt. Peter P. Walsh.

DEPARTING

City patrolmen leave for Bettis Field to handle traffic when throng acclaims hero.

ORDERS

Police receive final directions on steps of City-County Building from commanding officers as they prepare to keep order at field and stadium.

This delegation immediately left for Bettis Field where they handled the vast crowd of countless thousands who greeted Lindy as he landed.

LINDBERGH ARRIVES HERE

(Continued from Page One.)

directly to the hangars, where Mayor Charles H. Kline and his reception committee waited to bid him official welcome to the City of Pittsburgh.

PILOT PLANE GREETED

Lindbergh's route between Cleveland, whose guest he was yesterday, and Pittsburgh was routed out by a Fairchild monoplane bearing Donald E. Keyhoe, official of the Department of Commerce and business manager of Lindbergh's tour of the United States, Capt. Philip R. Love, student-companion and fellow airmail flier of Lindbergh's, and Mechanic Theodore Sorensan. The pilot ship arrived before Lindbergh came into sight and was greeted with a roar intended only for the Ambassador of the Air.

Hours before the daring young flier was due to land at Bettis Field, McKeesport, in his famed "Spirit of St. Louis," the advance guard of the pure crowds which filled the march of his triumphal parade were pouring into highways and streets converging toward McKeesport. Highways within a radius of 100 miles of Bettis Field were jammed with traffic. Police Superintendent Peter P. Walsh estimated that 40,000 automobiles, bearing 250,000 people, would come in during the day.

TRAFFIC LIMITED

Supt. Walsh, who is in personal command of the police assigned to protect Col. Lindbergh, instructed his aids to turn back all motorists from the direction of the field when parking space in the vicinity was filled. Their instructions were to give those turned back the line of march which Col. Lindbergh will follow immediately after landing to go to the University of Pittsburgh Stadium, where seats for 30,000 have been provided.

The official reception committee, of which Mayor Charles H. Kline was chairman, met in the City Council chamber at noon where 22 limousines were waiting to take the members to the field.

Immediately after landing Col. Lindbergh will enter Mayor Kline's car and was driven through West Homestead, Carson street and over the Smithfield Street Bridge to Smithfield street, to Grant street and Bigelow boulevard to the stadium.

On arrival at the stadium Col. Lindbergh was driven slowly around the great bowl that Pittsburghers there may obtain a "close up" view of him. He then mounted a platform made his first address to the people of Pittsburgh.

When ceremonies at the stadium are over he will enter his machine and be driven down Bigelow boulevard to Forbes street, through the Boulevard of the Allies to Grant street, to Oliver avenue and the William Penn Hotel where, after a conference with newspapermen, he will rest until 7 p. m. when the official city banquet will begin in the ballroom of the hotel.

PARKING TIGHT

Parking space in side streets along the route of the parade was at a premium as early as 10 a. m. D. Barr Post, manager of Bettis Field, announced that when the field offices were opened at dawn 100 automobiles were parked with those determined to be on hand when the noted visitor arrives. Meadows, pastures and open spaces of every description were beginning to fill up. Boys with lag yards were reaping a harvest from those anxious to park in the vicinity of the field or along the route of the parade.

County Detective Chief George W. Marvel and eight men went to Bettis Field at 10 o'clock. They will accompany Col. Lindbergh throughout the day, particularly on the watchout for pickpockets. In plain clothes they will mingle with the crowds expected to pack and jam near the noted aviator.

Between 5,000 and 10,000 had gained entrance to the vicinity at noon and are waiting Lindbergh's arrival. On the southern and eastern sides of the flying field officials parked 2,500 automobiles, while hundreds of others were along roads.

Between 11 and 12 o'clock, Merle Meultrup, chief air mail pilot at Bettis Field, entertained with stunt flying.

CROWDS ORDERLY

Stands erected about the field were packed. Pittsburgh police taken to the field this morning were having no difficulty in controlling the crowds. No jams or casualties were reported at noon.

McKeesport Hospital established an emergency branch at Bettis Field this morning, with Miss Minnie Werry, supervisor of nurses, and Dr. Clifford Bryce, in charge.

Pittsburgh and Dravosburg officials disagreed in handling the traffic. Pittsburgh traffic men believed the Dravosburg road to the field, carrying traffic from Pittsburgh past Kennywood Park and through Duquesne, should be closed. In deference to the Dravosburg protest, the road was left open. No tie-ups in the movement of traffic was reported at noon.

The only road closed was the main Pittsburgh-McKeesport road from Lincoln Place to Bettis Field, part of the route over which Lindbergh was carried into Pittsburgh for the ovation at the University of Pittsburgh stadium.

MAYOR KLINE VISIONS MELLON

(Continued from Page One.)

lected by the President with care led many leaders here to believe that he may be persuaded to seek another term.

County Commissioner E. V. Babcock, former mayor, said that if President Coolidge is not a candidate for re-election "Pennsylvania is a state not without presidential timber."

A. L. Humphreys, president of the Westinghouse Airbrake Company, who was a delegate to the Cleveland convention in 1924, voiced what seemed to be the sentiment of business men here when he said, "The statement of the President was a great disappointment and shock. He has been a wonderful President."

Leaders here made the following statements:

W. L. MELLON, nephew of Secretary of the Treasury Mellon, Republican chairman and president of the Gulf Refining Company—I greatly regret the decision of the President if the story is true. I have nothing more to say at this time.

COUNTY COMMISSIONER E. V. BABCOCK, former Mayor of Pittsburgh and candidate for re-election as commissioner—I was greatly surprised to read the report that President Coolidge is not a candidate for re-election. During my visit with him last month I saw nothing to discourage his going forward. On the contrary, I am quite sure he had won the hearts of the people not only of South Dakota but of North Dakota, Wyoming and other states. I saw evidences of sufficient reasons for the President to succeed himself. If he is not, Pennsylvania is a state not without presidential timber.

MAYOR CHARLES H. KLINE—I was amazed indeed to read in the public press tonight that President Coolidge would not be a candidate to succeed himself. He has, during the tenure of his office, done much in his quiet but forceful way for the people of the nation, and I know it is the wish of the American people that, because of his labors for America and her wonderful institutions, that he would unhesitatingly be a candidate for another term. By virtue of his action, perhaps, Pennsylvania may realize her fondest dream by having for the first time a Republican President. I know of no one who is better qualified and who has done so much for the nation than the present Secretary of the Treasury—Andrew W. Mellon, of Pittsburgh.

FORMER CONGRESSMAN JAMES FRANCIS BURKE, counsel for the Republican National Committee during the last two campaigns, chairman of the steering committee of the Cleveland convention of 1924 that nominated President Coolidge, who recently presented to the President the results of a poll that purported to show that the sentiment of the country favored him for re-election—The statement of President Coolidge is not only a surprise to the Republican Party but to the country in general. My opinion is that he still will be prevailed upon to yield to the pressure of the country. In saying this I am guided by the results of my poll of the country, which revealed the most pronounced feeling in favor of the President's re-nomination and re-election that has existed since the Civil War.

JOSEPH G. ARMSTRONG, chairman of the board of Allegheny County Commissioners, chairman of the Allegheny County Republican Committee, confidante of State Chairman W. L. Mellon—President Coolidge has been a wonderful president. During his administration the country has been prosperous. That is due to his efforts to reduce the national debt and taxes, assisted as he has been by our fellow Pittsburgher, Secretary Mellon. It would be a shame to break up that combination.

STATE SENATOR JAMES J. COYNE, chairman of the Pittsburgh Republican City Committee—I regret that President Coolidge does not choose to be a candidate in 1928. I have nothing further to say.

—United States Senator David A. Reed of Pittsburgh left Sunday for Europe and could not be reached.

2 German Planes Take Air for U.S. Flight Test

DESSAU, Germany, Aug. 3.—(International News Service Wire.)—Air Pilots Von Koehl and Loose, Ristich and Etzard hopped off at 5:10 a. m. and 5:50 a. m., respectively, today in two Junker all-metal, 320-horsepower monoplanes on an endurance trial between Dessau and Leipzig. These airplanes are intended for flights to the United States.

The four pilots—two to a machine—planned to fly back and forth between the two cities so long as their fuel held out. Each plane carried two tons of gasoline, which was calculated to be sufficient to beat Clarence D. Chamberlin's record of about 51 hours.

Although overburdened, the machines took off perfectly from a specially constructed runway 750 yards long, built of concrete.

Lindbergh's Schedule

3:30 p. m.—Parade from the stadium to William Penn Hotel, over following route: Desota street, to Fifth avenue, to Bigelow boulevard to Forbes street, to the Boulevard of the Allies to the hotel.

7 p. m.—Banquet in William Penn Hotel, when Col. Lindbergh will be presented with a gold medal by Mayor Kline on behalf of city.

9 p. m.—Banquet ends and Lindy retires in the William Penn Hotel.

Lindbergh will take off from Bettis Field about noon tomorrow for his next stop at Wheeling, W. Va.

CROWD WAITS AT STADIUM

(Continued from Page One.)

was seen selling photos of "Lindy" and his famous plane.

The south grand stand, or that occupied by the Pitt contingent at football games, was packed solidly up to the last few rows by 2:15 o'clock. The opposite side was about one-quarter filled.

Brilliant hats, dresses and parasols and the red coats of bandsmen brightened the scene.

Amplifiers sent band music and singers' voices ringing clearly to all parts of the huge bowl. As bare parts of the stadium began to be filled, the echo, until then quite local, was less pronounced. The crowd became enthusiastic over a series of accordion solos.

At least a dozen camera men were assembled at the west portal to the stadium, where the Lindy entourage was scheduled to enter.

STILL THEY CAME

By 2:30 o'clock the assemblage had grown to about 25,000—and still they came.

Decoration of the midfield speakers' stand was a work of art. Sloping from the railing to the ground, on all four sides, was a mass of carnations, lilies, snap dragons and ferns.

DESERTER GIVES UP

PHILADELPHIA, Aug. 3.—(INS.)—After eluding capture for nearly four months, James Sullivan, 21, a deserter from the Marine Corps, gave himself up to authorities so he could attend the funeral of his brother, drowned Sunday near Hammonton, N. J.

LINDY LEAPED TO FAME

(Continued from Page One.)

ceived a captain's commission in the flying corps.

In 1922 Lindbergh did stunt flying and parachute jumping in the Far West. In 1925 he had his first experience in a forced parachute jump when his plane collided with another pursuit plane flown by Lieut. McCallister. Both Col. Lindbergh and Lieut. McCallister landed unhurt.

Since that time Col. Lindbergh has made three other parachute jumps, two of which were made while he was flying the air mail between St. Louis and Chicago, and in each of these instances he was flying in fog.

GETS BACKING FOR "THE HOP."

Such was his life until he conceived the idea of competing for the $25,000 prize offered for the first flight between New York and Paris. At first he had a hard time getting backing but finally persuaded some St. Louis business men to put up a big part of the money and he himself invested $2,000 in the flight. The aid of these business men led to naming the other half of the famous "We" combination the "Spirit of St. Louis."

Now the "Spirit of St. Louis" was something of an eye-opener to the public at large. It hadn't paid much attention to Lindy until one day the newspapers heralded that he was flying "blind" across the country to New York to get ready for the Paris hop. "Blind" meant that he could not see in front of him, but had to guide but the use of a periscope which permitted a view of a half-mile ahead.

The periscope on Lindy's plane is necessary because the cockpit is entirely enclosed and is placed to the rear of all fuel tanks for safety and balance. The periscope consists of two 45-degree mirrors suitably mounted and reflects the image on the instrument board directly in front of the pilot. It can be extended on the left hand side of the fuselage at about eye level or can be drawn in out of the way. Additional visibility is obtained through windows at each side of the fuselage and by a skylight in the wing. An air scoop provides fresh air in the cockpit at all times.

ENGINED WITH "WHIRLWIND."

For the rest of the plane, it is powered by a stock model Wright "Whirlwind" motor. It averages in excess of 250 hours between overhauls. Expressed in automobile terms, this means that the engine travels approximately 25,000 miles before requiring attention. The ultimate life of the engine is approximately 2,000 hours, which means an ultimate life of approximately 200,000 miles. Col. Lindbergh made approximately 10 miles a gallon on his flight to Paris.

The wing is of conventional and fabric construction, being built in one piece. In plan form the tip of the wings is an airfoil. Four fittings above the gasoline compartment in the fuselage and the outboard struts attach the wings to the fuselage. The outboard struts are of steel, having an airfoil section giving some lift. The fuselage is of welded steel tubing. No wires are used for bracing. The gasoline tanks were designed to have a capacity of 425 gallons. In the fuselage are two tanks, one 210 gallons in the center of the fuselage and another 85 gallons in front of it in the engine mount. In the wing are three smaller tanks with a volume of 152 gallons, giving a total capacity of 450 gallons. Only this tremendous fuel-carrying capacity enabled Lindbergh to make his famous flight.

TANKS EMERGENCY FLOATS.

If the plane had been forced down over the ocean Lindbergh could have pumped his load of gasoline out of the plane to keep it afloat. A hand pump beside the pilot's seat enables him to pump gasoline from gear it is of the split axle type and hinged at the lower longeron.

The gross weight of Lindbergh's plane on the take-off to Paris was 5,150, about the greatest load ever lifted up to that time with a single-engined plane.

THINKS OCEAN HOPS CERTAIN.

Lindbergh believes that transatlantic airplane travel is certain to come, but before this is accomplished the United States will be crisscrossed with a vast network of commercial airways over which aircraft will fly on regular schedules carrying passengers, freight and express and the mails. Airplanes today, he says, are reliable, fairly economical and high in performance.

Just what the next 10 or 15 years will mean in the aeronautical fields, according to Lindy, is hinted at in the evolution of the airplane during the last 10 years. Just a few years ago there were few commercial planes. They were merely converted war-time craft, many of which were not always in the best of condition. Lindy cites that today is the beginning of an era of huge passenger planes and mail planes, especially designed for a maximum of safety and comfort with inclosed cabins, upholstered seats, heating apparatus, ventilation systems, lights, wheel brakes and other improvements.

STOVE GOES DOWN IN FRAY, UP GOES "CLUB"

The "boys' clubhouse" in the lot at the foot of Bakewell street, near California, is in ruins today. A makeshift stove, in which "members" were roasting potatoes, upset last night during a scuffle and resulted in almost complete destruction of the shed.

PRESIDENT CAUSES STIR

(Continued from Page One.)

political cunning by his peculiarly worded statement.

If Mr. Coolidge really means to take himself out of consideration for 1928 he will have to put his intention in more positive words before the hard-boiled politicians in the capital will believe it. The great majority of Republicans now in Washington are unwilling to scratch his name on the basis of the 10 startling words that emanated from Rapid City yesterday in such dramatic fashion.

That presents the view of the average Republican politician in Washington. As viewed by these practical politicians, Mr. Coolidge's statement is calculated to remove whatever stigma there might be to standing for another term, without at the same time removing himself entirely from the picture. He is now in the position of not, openly at least, seeking a third term. Therefore, if the Republican convention next year should proceed to nominate him anyway he can accept with resignation and solemnly declare: "The will of the people."

On the other hand, there is a small group of Republican leaders who have always cherished the private belief that Mr. Coolidge would not again be a candidate. These Republicans regard the President's enigmatic statement as a confirmation of their views, and they were saying today "I told you so."

RACE NOW ON

The same practical politicians who believe that Mr. Coolidge's disavowal of candidacy is in reality a bid for renomination also believe that it will be extremely difficult to renominate him after the country gets thoroughly saturated with his declaration. They point out that Mr. Coolidge has now extended an open invitation to all his rivals—Herbert Hoover, Frank O. Lowden, Charles G. Dawes, William E. Borah and others—to get into the race, and there are few who believe the invitation will be ignored.

COOLIDGES SEE .:. CUSTER'S LAST STAND .:. AND GOLD "PANNED"

From their vacation retreat in the Black Hills, South Dakota, President and Mrs. Coolidge, went to Custer, S. D., where they attended the annual Gold Discovery Day Pageant. Among many events was a colorful re-enactment of Custer's last stand staged by Sioux Indians. At the right, Mr. and Mrs. Coolidge viewing the pageant in their automobile. Center shows Sioux Indians making a sham raid on the Custer stockade, just as their forefathers did in reality 53 years ago. Another feature was "panning" gold. At the right President and Mrs. Coolidge watching Frank Herbert, old time prospector, pan gold from the gravel sluice on the main street of Custer.

Theater Organization Host to Children At Picnic

The Stanley-Davis-Clark theaters were hosts to about 15,000 children at the fourth annual "kiddies day" picnic in Kennywood Park yesterday. Free refreshments and amusement tickets were given to the children. The Pittsburgh Railways Band, a quartet of clowns, the Kennywood elephants and Harry's Ad Show were among the entertainment features. Special sport events were staged and prizes were awarded to the winners. A. S. Davis was general chairman and Paul Jones was vice chairman. The sports program was in charge of William Haddock, Joseph Mackrell and Ralph Winslow.

SISTER TO SEE VANZETTI

ROME, Aug. 3.—(AP.)—With a passport granted through the personal mediation of Premier Mussolini, a sister of Bartolomeo Vanzetti left Turin today on the way to Boston, where she hopes to arrive to see her brother alive.

U. S. DEBT CUT $1,149,000,000 IN YEAR

MAE MURRAY RETURNS

This photograph shows Mae Murray, popular film star, returning to New York. Her new husband, Prince Mdivani, did not accompany her.

Levine and Pilot Break; Suit Filed

THE DAILY PICTORIAL — THE SUN TELEGRAPH — GENERAL NEWS SECTION
WEDNESDAY, AUGUST 3, 1927

AMERICAN SAID TO PREFER BRITON

PARIS, Aug. 3.—(AP.)—Relations between Charles A. Levine, owner of the transatlantic plane Columbia, and the French aviator, Maurice Drouhin, are said by L'Auto, leading French sporting daily, to be "so strained that their flying together across the Atlantic to New York now is no longer possible."

Drouhin began action against Levine today, seeking to compel him to fulfill the terms of their tentative contract signed early in July.

The Matin alleges Mr. Levine wants to get rid of Drouhin to be free to engage the British pilot, Capt. Hinchcliffe.

BOOST MILK AND ICE FUND

The Sun-Telegraph Milk and Ice Fund was increased $4.50 by an entertainment given by neighborhood girls at 1126 Bellaire avenue, Brookline, recently. Lillian Grau (left), Grace Keib (center) and Leona Carroll (right) were in charge. With a contribution of $31.10 from members of the Waverly Daily Vacation Bible School, Braddock avenue and Forbes street, the fund totals to date $1,683.36.

MORE THAN BILLION CUT IN DEBT

(By Universal Service).

WASHINGTON, Aug. 3.—The public debt of the United States has been slashed $1,149,000,000 in the last year, the Treasury announced yesterday.

This cut more than fulfilled the expectations of Secretary Mellon, who months ago expressed the hope that the reduction would amount to a billion dollars.

As a result, the total public debt on July 31 stood at $18,462,199,669. During July $65,707,000 was lopped off the debt.

SCREEN ROMANCE BARED

The new California law requiring declaration of marriage intention frustrated the secrecy planned by Carrol Nye and Helen Emily Lynch, screen actress, who obtained a license yesterday.

BRIDE-TO-BE

HIGHLIGHTS .·. IN THE LIFE OF LINDY .·. OUR GUEST TODAY

LINDY'S BIGGEST DAY

DECORATED BY THE PRESIDENT.

"We" were cordially received in Washington by hundreds of thousands who watched President Coolidge bestow upon "Flying Colonel" the nation's highest honor.

FIRST TIME OUT OF U.S. SINCE RECORD FLIGHT

ACCLAIMED BY CANADIANS.

Lindbergh's first trip out of the United States since his epochal flight was to Canada, where he was a guest of government leaders. At his right is Rt. Rev. George R. Graham.

HONORING HEROES OF OTHER DAYS ••

TRIBUTE TO UNKNOWN DEAD.

Lindy laid a wreath on the tomb of England's unknown soldier at Westminster Abbey during his visit to London. Ambassador A. B. Houghton is leading the procession to the tomb.

WHEN "WE" WENT HOME

THE BEST PLACE OF ALL.

Back among the home folks Lindy was received by roaring thousands as the intrepid flier landed on Lambert Field. He was welcomed by Mayor Victor J. Miller.

FINGERPRINT GRADUATE

COP GETS DIPLOMA.

Lieut. Andrew Farina of the Swissvale police force (center), was congratulated yesterday by R. W. Stitt (left), president of the borough council, and Police Chief John W. Morris upon receipt of his diploma as a fingerprint expert from a Chicago school. Borough officials plan to install a Bertillon system.

AIMEE AND 'MA' BURY HATCHET IN QUARREL

LOS ANGELES, Cal., Aug. 3.—(INS.)—"Aimee and 'Ma' have made up."

That was the reassuring message circulated today among members of Aimee Semple McPherson's million-dollar Angelus Temple regarding the bitter quarrel of the evangelist and her mother, Mrs. Minnie Kennedy.

A conference of attorneys representing both founders of the great religious enterprise reached a tentative settlement of their dispute. Fundamental conditions of the agreement, it was understood, are that "Mother" Kennedy, whom her daughter ousted as active manager of the temple several days ago, will surrender her management of church finances for half of the $100,000 personal property held jointly by her and "Sister."

She will continue as an adviser and trustee, the attorneys' announcement stated, but Mrs. McPherson will take over actual control.

The division of property will not affect Angelus Temple and its palatial Bible school.

WEDS, STARTS VACATION

NEW PHILADELPHIA, O., Aug. 3.—Deputy Probate Judge Thurman Eckfeld began his annual vacation today by being married to Miss Hazel Irene Gatchell, Uhrichsville music teacher, by Rev. W. E. Tilton, pastor of the Methodist Episcopal Church, Uhrichsville.

Coolidge Statement Viewed by Nation

President Coolidge's statement that he does not "choose" to run for President in 1928 drew this comment from men in public life:

VICE PRESIDENT DAWES: His decision will be received with regret by millions of his countrymen.

HERBERT HOOVER, Secretary of Commerce: I regret the suggestion in the President's statement. However, I still believe as I stated in Chicago two weeks ago, that President Coolidge should be renominated and re-elected.

WILLIAM M. BUTLER, chairman of Republican National Committee: I am not convinced he will not run if nominated.

FORMER GOV. LOWDEN, of Illinois, Republican: I know of no man in all our history who has run away from the Presidency.

FRANK W. STEARNS, close personal friend of the President: I can't see that there is much to be said.

FRANKLIN D. ROOSEVELT, who nominated Gov. Smith at last Democrat convention: Interesting; if conclusive.

SENATOR SMOOT, Republican, Utah: I believe if the Republican convention decides that it wants him to run he will do so.

SENATOR SHIPSTEAD, Farmer-Labor, Minnesota: Cal came and he saw and sensed the revolt of the West.

WILLIAM ALLEN WHITE, Kansas editor: Until he says rather definitely, "Take your measly job and stick it in the mud," he probably will remain in the hands of his friends, one of whom I hope to be.

SENATOR CAPPER, Republican, Kansas: It places the responsibility squarely with the Republican party.

DR. NICHOLAS MURRAY BUTLER, president of Columbia University: He has shown that principle which takes precedence over personal ambition.

CHARLES D. HILLES, vice chairman Republican National Committee: I think he intends to be final.

SENATOR MOSES, Republican, New Hampshire: Whoever succeeds him as party leader will none the less carry the Coolidge banner.

SENATOR M'LEAN, Republican, Connecticut: It might mean he will not refuse the nomination if tendered him.

SENATOR JOHNSON, Republican, California: It is a most astonishing thing.

SECRETARY OF INTERIOR WORK: It will be a great misfortune to the country if he will not consent to be renominated.

MINERS' TERMS MUST STAND, FAGAN SAYS

"If there is to be a settlement of the coal strike it must be on the basis of the miners' terms," said President P. T. Fagan, of District No. 5, United Mine Workers of America, commenting on the action of the Governor of Ohio in endeavoring to interest the Governors of Indiana and Illinois to arrange a joint conference to end the struggle.

"It would be advisable, however, to include the Governor of Pennsylvania in arranging for such a gathering, as western Pennsylvania is a part of the central competitive field, involved in the present contest. The action of the Governor of Ohio is most commendable, but the miners will not return to work except on the basis of no reduction in wages."

WHELAN AND DURANT ENTER MOVIE MARKET

LOS ANGELES, Aug. 3.—(AP.)—The Examiner says it is reported in financial circles here that Georges J. Whelan, tobacco magnate, and William C. Durant, automobile maker and financier, are negotiating for the purchase outright of Universal Pictures Corporation. The approximate purchase price is reported to be $10,000,000.

HISTORIC SIDEWALKS GO

FOLLOW OLD DOBBIN.

Indication that the few remaining red brick sidewalks reminiscent of Soho's heydey are to go the way of other "improvements" of earlier days was found yesterday in Forbes street near Seneca street, where concrete sidewalks are being substituted.

What Do You Know?

Here are 25 questions which will test your knowledge of history, sports, literature, geography, current events and other subjects. A few may prove puzzling, but the vast majority should be answered immediately. Questions appear daily. Answers on Editorial Page.

1—In what name is England individualized?
2—What is the common name for edible fungi?
3—What is the difference between trotting and pacing?
4—What is an equestrienne?
5—By what pugilist was Jack Dempsey knocked out?
6—Who was the originator of vaccination?
7—Complete "If wishes were horses."
8—If a man earning $20 a week spends $14 a week in how many weeks will he save $300?
9—Who was Saul of Tarsus?
10—What is a morganatic marriage?
11—What is pemmican?
12—What are the colors of the rainbow?
13—What noted large American city has practically no manufacturing industries?
14—When did Homer live?
15—How many cards in an ordinary pack?
16—What Confederate general made a noted charge at Gettysburg?
17—What is spontaneous combustion?
18—With what element is the diamond identified?
19—From what is kaiser derived?
20—Why was Gen. Wayne called "Mad Anthony"?
21—What state is "the Mother of Poets"?
22—How many times did Tunney and Greb meet?
23—What was the motive power of old canal boats?
24—What are the principal ports of Pennsylvania?
25—Of what nationality was Edward Greig, the composer?

The following were awarded two tickets each to the Davis Theater, home of the finest Keith vaudeville and photoplays, as a result of questions submitted to the WHAT DO YOU KNOW? editor of The Sun-Telegraph yesterday:

Thomas Grandinetti, 18 Congress street, Manchester, Bloomer, Avalon.
Mathilda Hinton, 614 Knapp street.
John C. White, 702 McKee place.
Mae Darkin, 51 Pennsylvania street.
Richard M Yeany, 7650 Thomas boulevard.
Joan O'Herron, Scottdale, Pa.
Mary McKelvey, 2430 Perrysville avenue.
Vallie Lawrence, 600 Penitentiary place.
Mrs. Catherine Williams, 5000 Dearborn street.
Joseph Lasker, 302 Thirty-seventh street.
Florence Keefer, Hotel Henry.
Betty McCloat, 110 Rosalie street.
Bergie Walker, 29 Marion street.
Charles Everett, 1328 Earlham street.
William Thompson, Wilkinsburg.
Donald G. Andrews, Wilkinsburg.
Charles Simon, 222 Dorseyville street.
Mrs. Sadie Pate, Beechview.
Mary F. Lantz, 6421 Forward avenue.
Jean Cunningham, 6211 Aiken street.
Leland White, 4648 Hatfield boulevard.
Bruce Hutchinson, 1351 South Dallas street.
Robert G. Smillie, First National Soo Building.
Paul Jarvis, Downtown Y. M. C. A., Pittsburgh.

In awarding the awards there are many things to be considered besides the mathematically of the answer and the popularity of the question. A committee of judges passes on all contributions and while their decisions are not always infallible as to what nose "must have been pulled" the established requirement "If you're human, and if your question or answer fail to bring a reward today, there's an answer. It may be among tomorrow's winners."

Arrangements for the daily award of 25 sets of tickets were made through the Stanley Company of America, which has direction of the Davis Theater.

EAST END REAL ESTATE IN EXCHANGE

Completion of a real estate exchange, the whole consideration for which was $150,000, between H. P. Kuhn and Ira and W. C. Smith, involving property in the East End district and in Gibsonia, was announced today by the Lloyd Real Estate Company.

The East End property, located at the corner of Havana and Clarion streets, between South Highland and Shady avenues, contains 30,000 square feet and is improved with a brick garage rented to the Penn-Black Company under a long-term lease. The Gibsonia property consists of a building, railroad siding and tipple.

Charles J. Barrone has purchased property 107½x182 feet at Center and Millvale avenues in the East End from the Pennsylvania Rubber Company for $77,500. The Real Estate Company of Pittsburgh was the broker.

DOWNTOWN LEASE

Part of the former site of the American State Bank Building on the corner of Sixth and Grant streets at Dante way, abandoned when Grant street was widened, has been leased to the United Cigar Stores Company for 12 years for a total rental of $60,000 by the American bank company, 600 Grant street. The cigar stores company will erect a one-story storeroom on the plot.

J. A. Gibson & Co. has sold for the Hauswolf estate to Joseph Samuels the property at 520 West North avenue, North Side, which consists of a 10-room dwelling on a lot 40x100. Mr. Samuels bought the property for a private consideration.

CONTRACTS LET

Contract for foundation on the Frontenac Apartments at South Highland avenue and Howe street has been awarded to the Navarrow Company. The same contractor obtained the excavation work for a new apartment at Bayard and Melwood streets, also for Park Mansions at Woodlawn avenue and Penn street.

This Year---

— — as in every other year McCann's have **attempted more—accomplished more.** The watchwords of our organization are "Progress" and "Service"; our merchandise is simply the tool with which we serve.

Can there be any doubt of McCann's leadership when you realize that since the beginning of 1927 new records have been made in nearly every department in our store?

33,216 pounds (16½ tons) of "Perfect" Butter sold over the week-end (Friday and Saturday)—49,919 pounds (nearly 25 tons) of Pork Loins in a similar period! 21,195 pounds (over ten tons) of coffee and 5,280 pounds, (2½ tons) of Fresh Boston Mackerel in one day. 11,820 Watermelons, (12 cars) in one week! Have you ever **heard** of such sales in a single retail store?

A Shopper's Parking Lot—

And then, as a service for the convenience of our patrons, we established a most unique Shopper's Parking Lot — a small charge for periods up to two hours (15c the first hour) increasing after that in a way that makes it almost prohibitive to park longer.

Ten uniformed, trained men are waiting to receive your car; carefully marked stalls and a heavy woven wire fence insure its safety. It's just a step from the store to the Lot.

A Wholesale Annex—

A most unique departure from the usual course of food merchandising. An open front store which features original package merchandise to the retail trade at wholesale prices!

We recognize that leadership entails obligations. It is our purpose to continue to use our tools (buying power, merchandise and sales volume) to benefit and serve the community—and **you** if you will permit us.

"Park and Shop" at McCann's! "Have You Formed the Habit"?

MARKET STREET **McCANN'S** "For Absolute Reliability" DIAMOND SQUARE

Household Helpers of All Kinds

are easily, quickly and cheaply obtained through the use of

Sun-Telegraph Help Wanted Columns

Phone Grant 5400

Downtown Office
600 Liberty Avenue

Ask for
POST TOASTIES
—corn flakes that stay crisp in milk or cream

Delicious crispness—good for both ends of a perfect day.

© 1927, P. Co., Inc.

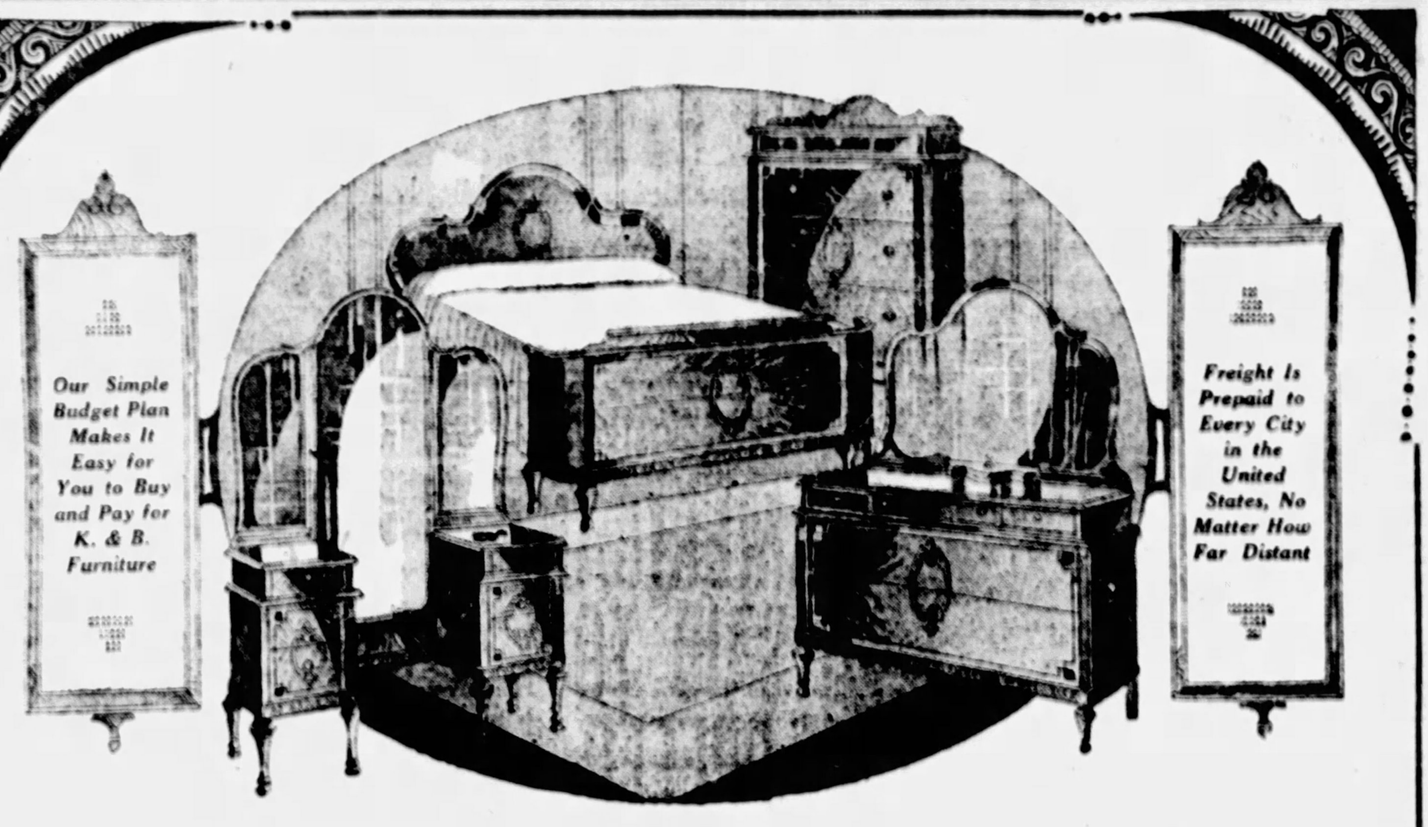

Our Simple Budget Plan Makes It Easy for You to Buy and Pay for K. & B. Furniture

Freight Is Prepaid to Every City in the United States, No Matter How Far Distant

These Are Typical K&B Co. Values Such As You Will Find Equalled in No Other August Furniture Sale

$115 Four-piece Bedroom suite that is quaintly fascinating in design. 48-inch Dresser, beautiful bow-end Bed, large chest of drawers and a lovely boudoir chair upholstered in cretonne. The price is amazingly low.

The Charming Bedroom Suite Pictured Above

$288.00

A modern version of the Louis XVI period, this suite is built of selected walnut veneers, dustproof and finished with a masterful finesse. We believe it to be the most unusual bedroom suite value offered in a dozen years.

The Dresser has a large mirror, the full Vanity is of inviting beauty, the Chest provides ample drawer space, and the Bed is full size, bow-end style. This suite is one of the high spots of our August Furniture Sale.

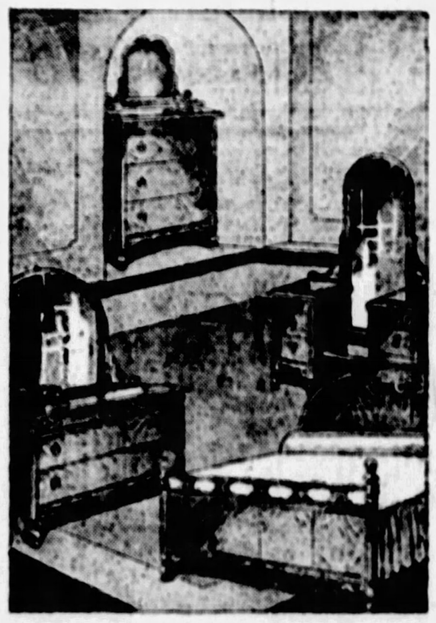

$245 One of the many new models we are introducing to Pittsburgh during our August Sale. Built of walnut veneers with attractive maple veneered top drawers. Four pieces as pictured, revealing high skill in craftsmanship.

$345 Three pieces to this all-mohair Living Room suite that has permanence of design as well as construction. Choice of several patterns and shades in fine mohairs. Reversible cushions to harmonize.

$5.95
New style Magazine Rack with four sections. Sage green, Chinese red or amber decorated.

$19.75
A delightfully decorated Tea Wagon in Chinese red, jade green or black and gold effects.

$2.95
More of those wonderful End Tables with cut-out stretcher base. Chinese red or jade green.

$4.95
Handsome Windsor Chair, built of birch, antique mahogany finished. An ideal piece for most everywhere.

$24.75
Spinet Desk of mahogany with exception of large and pilaster whole compartments. A 36-inch size.

$33.50
Mohair Fireside Chair of inviting and restful charm. Left out of expensive suites.

$295 A full ten-piece suite for the dining room that seeks distinctiveness. Constructed of selected butt walnut. The table is pedestal style, and the other pieces are fashioned accordingly. Chair seats are leather or tapestry covered.

Two Floors of Fine Furniture—the Eighth and Ninth

KAUFMANN & BAER CO.

PITTSBURGH UNIT OF
GIMBEL BROTHERS, INC.

GIMBEL BROTHERS NEW YORK CITY · GIMBEL BROTHERS PHILADELPHIA · KAUFMANN & BAER CO PITTSBURGH · GIMBEL BROTHERS MILWAUKEE · SAKS HERALD SQUARE NEW YORK CITY · SAKS FIFTH AVENUE NEW YORK CITY

Store Hours: 9 A. M. to 5 P. M. :: SIXTH AVE. at Smithfield St. :: Phone ATlantic 4400

Fleeing, He Kidnaps Youth

Believed to have been kidnaped by an escaped trusty from the county workhouse late yesterday, Thomas Fogle, Jr., 26, of 912 Wheeler street, was being sought by city and county detectives and posses of friends. It is believed that Fogle was either beaten and thrown from his machine or forced to drive the workhouse inmate out of the district.

A short time after Fogle's disappearance, workhouse officials reported the escape of A. L. Sears, alias Sam Allman, 26, a trusty. It is believed Allman or Sears was wearing the workhouse uniform.

Young Fogle went to Rogers flying field, near Aspinwall, with Thomas Hiffin, 17, of Lincoln road, Wilkinsburg. Returning home the automobile was stopped in Delafield road while the two fished for crabs. Fogle returned to the car first and his companion followed a few minutes later. Hiffin saw Fogle driving away in the machine with a stranger.

NO FRILLS ON HER 101ST BIRTHDAY

International News Service Wire.

Philadelphia, Aug. 3.—Mrs. Mary A. Knapp, of Montgomery Square, Pa., will be 101 years old tomorrow.

Mrs. Knapp announced she will celebrate her anniversary quietly in her garden and old colonial house, a relic of pre-Revolutionary days, which antedates her birth.

The property once belonged to George Preston Moore, close friend of George Washington, who is said to have been Preston's guest during the Valley Forge campaign.

PITTSBURGHERS HURT IN CRASH

DUNKIRK, N. Y., Aug. 3.—(AP.)—John B. Sullivan, James McAndrews and John L. Donovan, all members of the Pittsburgh Police Department, were injured in an automobile accident at Westfield, near here, today. They were brought to the Brooks Memorial Hospital in this city, where it was said their injuries were serious. The men, on their vacation, were en route to Buffalo when their car was crowded into a ditch by a passing automobile.

POISONER RILES NORTH SIDE

Over a score of residents in the vicinity of Wabana and Vinceton streets, North Side, are up in arms against a mysterious dog poisoner at whose door has been laid the deaths of over 25 pets within the last three weeks. Three "casualties" last night included a police dog owned by Detective Frank Dodson, of the homicide squad, of 432 Wabana street, and a collie owned by Henry Riemecker, of 411 Wabana street.

LISBON POLICE SEIZE BOMBS

LISBON, Aug. 3.—(AP.)—Police, after a pistol battle with four men today, seized a large basket containing 35 powerful bombs.

The seizure was made just outside of Lisbon on information that bomb manufacture was proceeding on a large scale. The district was raided after the seizure. Severe measures will be adopted against persons found with bombs, it was stated.

RIVER NEWS

The marks at Point Bridge at 10 a. m. today showed 14.4 feet and river falling.

Tonight's Park Concerts

SCHENLEY PARK, 8:15 P. M.
PITTSBURGH MUNICIPAL BAND
Unit A, Charles Powell, Conductor
"Star Spangled Banner."
March—The Bohemians ..... Hadley
Overture—Rosamunde ..... Schubert
Fantasy—Die Walkure ..... Wagner
Suite—Coppa of Granada ..... Chapi
COMMUNITY SINGING
Scene—Town Dance ..... Mascagni
Scherzo—Danse Poetica ..... Mackenzie
Fragment—Arms of Tschaikowski ..... Clarke

SHERADEN PARK, 7:30 P. M.
Unit B, Imano Cirone, Conductor
"Star Spangled Banner."
March—Pomp and Circumstance ..... Elgar
Overture—Raymond ..... Thomas
Selection—Bohemian Girl ..... Balfe
Suite—Spanish Dances ..... Moszkowski
COMMUNITY SINGING
Fantasy—Southern Rhapsody ..... Hosmer
Waltz—Return of Spring ..... Waldteufel
Scenes from Gioconda ..... Ponchielli

Local Police to Go On Water Wagon! What for? Query

The Pittsburgh police force will go on the water wagon today.

Charles A. Hillegas, superintendent of highways and sewers, ordered a water wagon sent to the Pitt Stadium for the Lindbergh reception.

"Lindbergh can't drink all that water even if he is a teetotaler," objected John Flinn, head of Division One, to whom the order was given.

"It isn't for Lindbergh. It's for the 400 policemen assigned there," explained Hillegas.

"What do 400 Pittsburgh policemen want with a water wagon?"

Guest Room Soaps

Special guest size cakes are convenient and in good taste.

Guest Ivory Toilet Soap—One dozen cakes—guest size—for 48c

Imported French Toilet Soap—guest size—dozen 75c

K. & B. Co.—Street Floor

KAUFMANN & BAER CO.

PITTSBURGH UNIT OF
GIMBEL BROTHERS, INC.

GIMBEL BROTHERS (New York City) GIMBEL BROTHERS (Philadelphia) KAUFMANN & BAER CO. (Pittsburgh) GIMBEL BROTHERS (Milwaukee) SAKS HERALD SQUARE (New York City) SAKS FIFTH AVENUE (New York City)

Store Hours—9 A. M. to 5 P. M. SIXTH AVENUE at Smithfield Street Phone ATlantic 4400

Caron's Black Narcissus Perfumes—$3.00 Size—$2.35

Women who prefer this distinctive, ultra smart perfume will appreciate this opportunity of getting a quarter ounce—in the original container (which is an attractive addition to one's dressing table)—for so low a price.

K. & B. Co.—TOILET GOODS—Street Floor.

Tomorrow! An August Day of Memorable Savings

*Fashonia Hats

Duplicate "Paris Openings" Models

A fashion "scoop" of the first order. Twenty original models that were the talk of the recent Paris Millinery Openings, procured by "Greater K. & B." and faithfully duplicated for Fashonia.

Note These Famous Names:

$6.95

Fashonia's Constant Price. Besides the Fashonia label each bears the name of its original creator—one of the eight names shown here.

Scarcely a fortnight since these hats were introduced in Paris and now, through rapidly moving "Greater K. & B." channels they arrive here in replica. The originals sold for $25 and more, the duplicates would ordinarily be $15—you, with us, will consider it a triumph for Fashonia when you see and try on the hats. All the new close-chiseled types of velour, felt and velvet.

*Trade Mark Registered

K. & B. Co.—MILLINERY—Second Floor

Autumn Dresses

Newly Arrived—Intensely Chic—Especially Featured

$16.50

Groups that might be used as a guide to the mode of the coming season—so expressively do they present the new highlights of fashion. Of satin, with the crepe back used for contrast, satin canton, faille satin, sheer crepes. Intriguing new collars, deep blouses, with front tying bows, jeweled ornaments and fringe. Black and the interesting new grey, green, brown, blue and red tones. Sizes 14 to 18 and 36 to 44.

K. & B. Co.—POPULAR PRICE DRESS SHOPS—Third Floor.

MEN!

Semi-Annual Clearance

Neckwear

Ready for You Tomorrow

Many Thousands From Our Own Good Stocks and Thousands Others Specially Purchased

Imported Silk Ties
Domestic Silk Ties
Foulard Silk Ties
Crepe Silk Ties

35¢ 6 for $2.00

Mogadore Silk Ties
Crepe Faille Silk Ties
Repp Silk Ties
Many Bow Ties Included

This mighty clearance sale comes but twice a year. So great are its values—so unrivaled the opportunity—that many Pittsburgh men deliberately wait for it and buy a six months' supply. Sisters of men, wives of men and mothers of men come here by the hundreds to see that their men folk get a share of these prizes.

Selections are marvelously large and varied—we can't begin to enumerate the patterns and colors. Hosts of these Ties are exactly the sort that will be favored for fall wear. No matter what type of Tie you are partial to, you'll find it in enough variations to make choosing a pleasure.

We Can Hardly Estimate Your Taste by Filling Mail and Phone Orders—So Please Come and Make Your Own Selections.

K. & B. Co.—MEN'S NECKWEAR—Street Floor.

Sir, Your Feet May Cause That Weariness!

You just can't understand why you get so tired?—then have your feet examined by the Dr. Scholl trained foot expert in constant attendance here. He will suggest the

Dr. Scholl's Foot Comfort Appliances

needed to bring your feet back to normal function and comfort.

K. & B. Co.—Mezzanine.

Companion Sale Men's Socks

7680 Pairs—Perfect and New—50c to 75c Grades—Including Well-Known "Conqueror" and "Tru-Fab" Brands

These beautiful, finely woven and pattern socks were purchased wonderfully low—it isn't often that men can buy "Conqueror" and "Tru-Fab" socks so far below regular prices. Ties and Socks may be smartly matched if you wish.

39c 6 Pair $2.25

Pure Silk, Silk-and-Rayon and Rayons

Plain colors, stripes, plaids or checked patterns in all sizes 9½ to 12. The selection is enormous and leaves nothing to be desired. Come and buy a season's supply.

K. & B. Co.—MEN'S SOCKS—Street Floor

New Purchases of Men's Finer Quality Hot-Weather Suits

Arrived Within the Past Month—Bought at Price Concessions From Famous Rochester and New York Makers

$11.50

Suits of Palm Beach and Mohair fabrics, made and tailored far better than most suits of this type. Many Palm Beach Suits, for instance are tailored with flap bellows pocket, same as fine year-round suits. Some Mohairs have sleeve linings and regular pockets, also. Sizes 36 to 46, stouts 38 to 50.

$19.75

The season's newest styles, patterns and colorings—plain blues and blue-striped patterns included. There are Shadewate and Bon-Air Tropicals, and silky, lustrous Mohairs of exceptional quality. Regular sizes 35 to 44 and sizes for shorts, stouts, longs and long stouts.

Odds and Ends of Hot-Weather Suits—$9.50 and $14.50

Escalator or Express Elevator Direct to MEN'S CLOTHING—Fifth Floor

WOMAN HURT IN TAXI

Thrown through the window of a taxicab at Herron and Center avenues shortly after 5:30 o'clock this morning, Miss Bertha Schaffer, 38, who said she lived at 1800 Fifth avenue, suffered severe lacerations on the face, neck and left knee.

Rheumatism

Get this relief at once. German and American science has produced Su-thol Tablets which bring quick, safe amazing benefits.

This is one of many who have been helped. "I certainly can recommend Su-thol Tablets for rheumatism, as I suffered for weeks before taking them. Had electric treatments for two months and finally got so bad was not able to walk at all. I took one box of Su-thol and my rheumatism was gone.

Also took your Cascа-Royal Pills to regulate the bowels. Have never felt so well in my life and I recommended your medicines to my friends. Truly yours, Mrs. Josephine Howard, 312 Blandina St, Utica, N. Y."

The cost is trivial, the results assured. Six 25c tubes in each $1.00 package at all May's Drug Stores and leading druggists everywhere. —Advertisement.

4 WOMEN FREED AT HEARING

Four women, whose house at 18 Jackson street, North Side, was raided as a result of their neglect to draw shades when they were entertaining men, were discharged after a hearing this morning in Morals Court before Magistrate A. D. Brandon.

The women are Mrs. Isabella Colbert, Miss Caroline Colbert and Mrs. Isabe. Machacis, daughters, and Miss Dell LeMarr, a cousin from Chicago. Magistrate Brandon fined Mrs. Colbert $50 for keeping a disorderly house and each of the others $25 for visiting, but later reconsidered the case.

TWO ROBBERS GET $1.50

Albert Cauthary, 31, of 118 Madison avenue, a watchman employed at a scrap yard, near the Manchester bridge, was attacked by two Negroes this morning and robbed. His pockets were rifled of $1.50.

"Hot Dog" Having Its Day—$7,000 for Best Stands

NEW YORK, Aug. 3—(AP.)—Seven thousand dollars donated to the Art Center of New York by Mrs. John D. Rockefeller, Jr., will be used to provide prizes for the best architectural suggestions for improved "hot dog" stands, the Art Center announced today.

MOON NOT SUFFICIENT, MUST LIGHT UP CANOES

WASHINGTON, Aug. 3—(AP.)—Moonlight is not sufficient illumination for canoes, the Department of Commerce has ruled, and, like other small craft, they must carry lights. The lights, which must be either lanterns or electric bulbs operated by a storage battery, are compulsory after sunset under the ruling.

Water Works.

"What is the greatest water-power known to man?"

"Woman's tears."—Tower Kal.

80 P. R. R. MEN FURLOUGHED

HARRISBURG, Aug. 3.—As a result of a rearrangement of crews and use of M-1 type locomotives, approximately 80 trainmen employed by the Pennsylvania Railroad here have been furloughed, it was announced today.

Most of the men were yard employes, but it was stated that six passenger trainmen also were given leaves.

Officials of the road said the move was part of the retrenchment policy.

U. S. SEEKS CLARION MAN ON CHARGE OF DEFAULT

Cited for contempt of court, John T. Reinsel, of Clairton, Pa., is sought by Federal authorities, following the signing of a bench warrant by Federal Judge F. P. Schoonmaker. Reinsel was cited for failing to show cause why he did not distribute $700 belonging to the estate of Milo C. Shannon, a Clairton bankrupt, for whom he was acting as receiver.

WOMAN VICTIM OF ATTACK

An unidentified white man and a Negro attacked Miss Nellie McDonald, 27, of 1714 Fifth avenue, early this morning in a black and tan cabaret at Wylie avenue and Fullerton street, after she had been robbed of $50, the woman reported late this morning to Center Avenue Police Station.

She was also taken to a house in Homestead, she said, by two Negroes who said that they were going to take her to her home. Upon protest, she was thrown from the house. Homestead police, she reported, refused to take a report on the case and she borrowed a dollar from a stranger, riding in a cab to Schenley Park, where the driver made her get out when he discovered she had only one dollar.

POOR DIRECTOR INDORSED

Dr. W. L. Henderson, of East McKeesport, was indorsed for re-election as director of the poor at a meeting of members of the Republican County Committee from the Ninth and Tenth Legislative districts, held last night in the Hotel Henry. He was nominated by Coroner W. J. McGregor, the nomination being seconded by Representative John A. Rhodes. Councilman Harry A. Little, vice chairman of the campaign committee, presided. The Republican organization candidates spoke briefly.

OHIO RIVER TRIP
ALL EXPENSE $40 TOUR TO Cincinnati, Ohio 4 Days
STR. BETSY ANN
STR. GENERAL WOOD
One Week of Rest and Pleasure
Leaving waterfront foot of Wood St. every Thursday and Saturday 5 P. M.
For further information address First National Bank Travel Bureau, Kaufmann's Travel Bureau or call
Pittsburgh & Cincinnati Pkt. Line
Phones, Court 6822 4159, Wharfboat Fort Pitt's Fishers

Schroeder's
Pittsburgh's Leading Music Store. Phone 4690 Atlantic.
The Finest Piano in the World
KURTZMANN
Buy a genuine Kurtzmann, accept no substitutes. The choice of Pittsburgh's foremost musicians—the most perfect toned piano in America.

Advance Showing of "Kurtzmann" Period Models in Grands and Uprights has created a "Newday" for music lovers.

Schroeder's Famous Price List
Lowest in America, Quality Considered.
New Baby Grands, $455....Terms $10 Monthly
New Player Pianos, $395....Terms $10 Monthly
New Uprights, $295....Terms $10 Monthly
Kurtzmann Pianos, $475 to $3000

A PIANO SENSATION
½ OFF On All Used Pianos During August Sale. Terms $5-$6-$8 Per Month.

GRAND PIANOS		PLAYER PIANOS		UPRIGHT PIANOS	
KURTZMANN	$710	SOHMER	$385	KNABE	$190
STEINWAY	$585	FREDERICK	$190	MASON & HAMLIN	$240
KOHLER	$350	KURTZMANN	$390	DECKER BROS.	$190
KNABE	$485	KOHLER & CAMPBELL	$355	EMERSON	$270
CHICKERING	$540	SCHROEDER PLAYER	$255	HARDMAN	$285

Kurtzmann, Brambach, Autopianos Sold Only by
Phone Atlantic 4690
WE SHIP Anywhere
SCHROEDER'S
820 Liberty Ave., Pittsburgh
STORES Pittsburgh Charleroi Butler New Castle

May-Stern's August Sale
BULLETIN
For Tomorrow Only!

10-Piece Dining Room
$79
Tomorrow's Bargain Bulletin From the August Sale

Includes: Buffet, Table, 6 Chairs, Buffet Mirror, 7-Piece Table Set

An Unparalleled Bargain from This Great May-Stern August Sale

Experience the keen pleasure of possessing new style dining room furniture, at an astonishingly low price. Quality-built yet economically priced—it's the opportunity you've been watching for as you contemplate refurnishing your dining room in modern, inviting fashion. It includes an eight-piece suite in Walnut finish and artistically designed, consisting of a buffet, extension table, five upholstered side chairs and arm chair. Also a polychrome framed buffet mirror and a table cloth and six napkins. China cabinet $22.50 extra and server $14.75 extra.

$8 Cash—$8 Monthly

The Greatest Value In Pittsburgh!

5-Piece Dining Set
$19.50
Table and 4 Chairs

A spectacular value—typical of the bargains in May-Stern's August Sale! A five-piece grouping, including the popular pedestal style dining table that extends to family size, and four sturdily built chairs. The set is in a rich golden finish. Regular value $30, but in the August Sale tomorrow just $19.50! It's evidence again that you can save more at this store!

Only $2 Cash

America's Foremost Home Furnishers
MAY-STERN & Co.
914-920 PENN AVE.

Only $2 Monthly

burned out BEARINGS

BURNED BEARINGS are common occurances in these forgetful days of diluted oil in the crank case.

Crank cases should be drained and oil renewed periodically—when old "procrastination" extends the change to the danger line it is a safe plan to use an oil that has the maximum resistance to heat and dilution—then if you forget—you are safe.

Gulf NO-NOX Motor Fuel
or
That Good Gulf Gasoline
add miles of satisfaction to a motor trip.

That New Improved Supreme Motor Oil
will tide you over the danger point—it possesses a tough, viscous body, which resists the ravages of hard driving. Oils continuously—preserves bearings, cylinders and pistons.

At the Sign of the Orange Disc

GULF REFINING COMPANY

SCENE OF OHIO MINE RIOT GUARDED

DOVER, O., Aug. 3.—(AP.)—Fifty special deputy sheriffs today patrolled the highways in the vicinity of the Maple Leaf mine near Newport where two men were shot, a dozen beaten and a $50,000 coal mine tipple burned in clashes Monday and Tuesday between nonunion miners and union sympathizers.

All operations at the mine have stopped. No disorders have occurred since early yesterday when the tipple was burned and a group of guards at the mine manhandled. John Hines, a guard, was shot and slightly injured.

RICHMAN FORCE GIVEN BONUS

CLEVELAND, Aug. 3.—Employes of Richman Bros., manufacturing retail clothiers, of this city, received today from the firm a cash bonus equaling 5 per cent of their payroll earnings from Jan. 1 to July 1 of the present year.

This means that every employe of the firm will receive $5 in cash for every $100 he has earned in wages during this period, and is in addition to an extra dividend of $5 per share which was distributed to all holders of common stock on July 1, together with the regularly quarterly dividend of $1.50 per share. Since 90 per cent of the Richman employes are stockholders in the firm, most of them have therefore received a double bonus.

This follows a "melon cutting" last February, when extra dividends of 10 per cent in stock and $5 in cash were distributed. The $5 cash dividend virtually amounted to $5.50, as it was paid after the stock dividend. So that with the July 1 disbursement the Richman dividends so far this year will have totaled 10 per cent in stock ang $11.50 in cash, aggregating $2,500,000. Another $1.50 regular dividend will be due Oct. 1, making $16 for the year.

The Richman company paid 100 per cent in stock in 1923, 25 per cent in stock in 1926 and $15 cash in 1922. A considerable portion of the stock currently quoted on the Cleveland Stock Exchange at $201 a share was sold to employes at $50 a share.

DARING EXPLOIT OF U-BOATS

Berlin—Capt. Paul Koenig's daring exploit of taking the merchant submarine Deutschland into Baltimore harbor and back to Bremen during the war, despite the vigilance of Allied submarine destroyers, has been put into a movie. The film, which bears the title, "U. Deutschland," was twice interdicted by the board of film censors, but has finally been released by the chief censor.

Capt. Koenig was on the welcoming committee which greeted Clarence Chamberlin and Charles A. Levine at Bremen on behalf of the North German Lloyd, when the two ocean flyers came to Bremerhaven to meet their wives.

NEW CASTLE AUTO DEATH BRINGS ASSAULT CHARGE

NEW CASTLE, Pa., Aug. 3.—A coroner's jury last night returned a verdict of "unavoidable accident" in the death of Lyle G. Emery, struck by an automobile driven by Warren Farrow. Farrow, however, faces charges of aggravated assault and battery in connection with Emery's death.

THE WEATHER

Local Forecast.

Cloudy today, showers tonight. Cloudy tomorrow.

Hourly Temperatures.

(EASTERN STANDARD TIME)

12 midnight	61	8 a. m.	73
1 a. m.	60	9 a. m.	69
2 a. m.	60	10 a. m.	66
3 a. m.	60	11 a. m.	66
4 a. m.	58	12 noon	69
5 a. m.	57	1 p. m.	69
6 a. m.	59	2 p. m.	70
7 a. m.	59		

Sunrise today ... 5:10 Sunset today ... 7:01

Temperature and Precipitation.

Observations for the 24 hours ended at 12 noon: Highest temperature, 71; lowest temperature, 57; range, precipitation, .06.

Time.	Temp.	Hum.	Wind	Weather
8 a. m.	60	56	East	Cloudy
12 noon	68	53	S. W.	Cloudy

	1926	1925	1924	1923	1922	1921	1920	1919
Highest	88	80	87	92	91	79	91	74
Lowest	70	62	68	70	60	60	67	53
Mean	79	71	76	78	79	72	76	71
Precip.	.01	.00	.00	.00	.00	.00	.00	.01

Bulletin.

Observations taken by the United States Weather Bureau. The morning temperature readings were taken at 8 o'clock. The lowest temperature is for 12 hours ended at 8 o'clock this morning. Precipitation is for 24 hours ended at 8 o'clock this morning.

Stations.	Temp.	Pre.	Stations.	Temp.	Pre.
	8 a.m.	In.		8 a.m.	In.
Atlanta	76	72	.00 Miami	82	80 .16
Atl. City	63	60	.02 Montgomery	78	76 .72
Bismarck	52	50	.00 Nashville	72	70 .18
Boise	58	58	.00 New Orleans	82	78 .10
Boston	70	66	.00 New York	69	68 .04
Buffalo	62	58	.00 Norfolk	74	72 .06
Charleston	72	70	.00 Oklahoma	72	70 .00
Chicago	58	56	.00 Omaha	58	54 .00
Cincinnati	58	58	.44 Pittsburgh	60	60 .02
Cleveland	58	52	.00 Port'd, Me.	62	54 .00
Columbus	56	56	.00 Portland, Ore.	62	60 .01
Denver	56	54	.01 Providence	66	64 .00
Des Moines	54	52	.00 Rapid City	54	54 .00
Detroit	60	54	.00 St. Louis	74	72 .18
Duluth	58	54	.00 St. Paul	58	52 .01
Harrisbg	60	54	.00 S. L. City	66	66 .10
Helena	50	48	.00 San Antonio	76	76 .00
Huron	56	52	.00 San Diego	64	64 .00
Indianapolis	58	54	.14 San Francisco	54	54 .00
Jacksonville	78	76	.00 Seattle	58	58 .00
Kansas City	56	56	.80 Spokane	60	54 .01
LittleRock	76	74	.00 Tampa	80	76 .00
LosAngeles	58	56	.00 Washington	64	60 .00
Louisville	60	60	1.16 Winnipeg	58	54 .00
Memphis	74	72	.30 Yellowstone Pk	40	40 .01

Weather Conditions.

The barometer is still relatively high over this section, and the high pressure stretches westward over the northern states to Montana. The high, however, is weakening, and cool, cloudy weather has set in from the Ohio Valley southward over Kentucky and Tennessee, and westward to the Rocky Mountains, and rain is falling this morning over southern Ohio, West Virginia, and Kentucky. This cloudy and rainy condition is due to a low pressure area developing northward over Arkansas and Tennessee.

The temperatures continue considerably below the normal.

Cash's Woven Names

It's time to begin marking the going-away-to-school clothes. Cash's Names, woven in black, white, or colors, on white or black tape, $3.00 gross. Trimming Department, Main Floor.

JOSEPH HORNE CO

Dressmakers' Directory

Dressmakers of Pittsburgh and vicinity are invited to send name, address, phone number, and approximate charges for inclusion in the fall directory, to the Advertising Dept., before August 15.

Penn, Fifth, Stanwix and Duquesne — *Order Board Court 3000* — *Store Hours 9 A.M. to 5 P.M. Saturdays, 1 P.M.* — *The Best Place to Shop, After All*

The August Sale of FURS

Offers Service of Three Individual Fur Shops

The Misses' Fur Shop, which specializes in fur coats designed expressly for young women, also for girls of eight to fifteen years—

The Women's Fur Shop, featuring coats that in fur and fashion are the choice of older women—

The Custom Fur Department, which fashions coats to special order—

—All of the above contribute to the August Fur Sale, so that, in addition to quality, style and price advantages, this event provides the means of serving in the most detailed manner, the individual requirements of each customer.

• • • •

The entire list of the most generally coveted furs is offered in the sale—Caracul, Broadtail, Ermine, Squirrel, Hudson Seal (dyed muskrat), Leopard, Caracul Kid, Tropical Seal, Beaver, Hair Seal, Muskrat, Otter, Krimmer, Nutria, Raccoon.

Sale prices are **$195.00 to $4,500.00**.

25% of the sale price will hold one's purchase for future delivery.

—*Horne's, Second Floor*—

New Fall Colors

Introduced Last Night at the New York Fashion Show

At the Autumn Fashion Show of the Garment Retailers of America, last night, in the Hotel Astor, New York, the colors which will influence styles in the fall season were presented.

And we, through our advance work with the fashion producers, are able to show these shades now, in our collection of New Fashions for Late Vacation and Indian Summer wear. It will be well worth any woman's time to see the displays in the Fashion Sections and the Millinery Salons, exploiting the following Fashion Show colors and their variations:

Blugrain, a fascinating cold slatey blue, the color of a November twilight in the country.

Autan, which, because the name has a double meaning, is sometimes a beige with a rosy tone, and again a deep Havana brown.

Rubrique, a luscious red, like the dregs of wine, warm and magnificent.

D'Orange, an alluring, warm, orangey pink tint, the shade of the sunset of a hazy autumn day, when all the best of a departed summer is revived again.

—*Horne's, Second and Fourth Floors*—

The Two-Tone Effect In New Felt Hats

Felt-with-felt, felt-with-velvet, and felt-with-satin, express the new note of color combination in millinery.

Tan-with-brown, black-with-gray, wine-with-rose, beige-with-brown, green-with-lighter green—these are a few of the charming effects in such hats at **$10.00 to $38.50**.

—*Horne's, Fourth Floor*—

Hy-Dyve Swimsuits

For Junior and Senior Girls

$2.95 and $3.95

Hy-Dyve Swimsuits, made of wool, are well-known for their superior wearing qualities. And for their good fitting qualities, too, for, knit in an elastic rib stitch, they conform easily to the movements of the body when swimming or diving, and will not lose their shape.

Hy-Dyve Swimsuits may be chosen in solid colors, with sunburst stripes on chest, or with broad two-color stripes in the skirt. In orange, green, red, navy, copen blue and beige, sizes 6 to 14 years.

Vacationing Togs for Girls

Play Suits, with bloomer and middy, of chambray in light and dark colors, sizes 6 to 12 years, **$1.95**.

Knicker Suits of jaspar cloth and fine chambray, sleeveless jackets, sizes 8 to 16 years, **$2.95 and $3.95**.

Knickers, in white and gray linen, and khaki, 8 to 14 years, **$1.95**; of tweed, **$3.95**.

Shaker Sweaters, all-wool rib-knit, in coat style with roll collar. Navy blue and dark red, sizes 6 to 14 years, **$5.95**.

—*Horne's, Third Floor*—

510 Pairs of Women's Pedemode Shoes

Greatly Reduced

$9.50

Women who wear Pedemode shoes, and thus know their superiority and their regular prices, will consider this an extraordinary opportunity.

The models offered are of light kidskin, colored linen and unusual straw-knit materials. Size ranges are not complete in the various models, but all sizes are represented.

—*Horne's, Second Floor*—

The New Patterns in Luzona Gowns

New patterns in these dainty, hand-made gowns of fine nainsook have just arrived.

There are white gowns embroidered in the daintiest of flower patterns—others are white, with pale blue embroidery, and piping in the same color about the neck—and there are gowns in flesh, peach and nile, embroidered in their own colors.

Sleeveless or with kimono sleeves, and round, square, boat or V-neck. Sizes 15, 16 and 17, and extra sizes 18 to 20, priced **$1.95**.

Other Gowns, more elaborately embroidered, some of them with Val lace edgings and insertions are priced **$2.50**.

—*Horne's, Third Floor*—

Coats of Bokhara

The Rich Imported Fabric Which Simulates Broadtail

An advance presentation of these lovely wraps is made for the advantage of women and young women who would select such garments early, as they would select a fur coat, when the first and best choice of the season is available.

All of the coats are of the superior imported bokhara, rich, supple, and as beautifully "mirrored" as the luxurious broadtail fur, the role of which it so gracefully assumes.

Their lustrous black is set off with trimmings of the richest qualities of pointed fox, pointed wolf, kolinsky, mountain sable, sable-dyed fitch, king fox, black lynx, natural lynx, Russian kit fox and viatka squirrel.

Women's models, $125.00 to $450.00.
Misses' models, $115.00 to $225.00.

—*Horne's, Second Floor*—

The Furniture Sale

The Dream Cottage has been re-furnished to show the August Sale values to best advantage, and to show at what modest outlay one may furnish a livable and charming small home.

Convenient Payments May Be Arranged

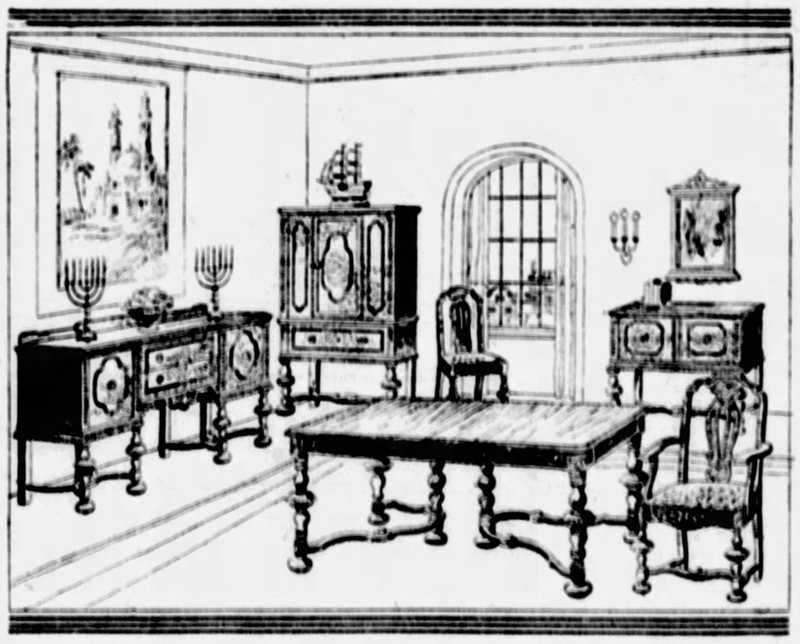

Dining Room Suite, $395.00

A fine looking, well-constructed set of dining room furniture for a modern home. Following an English design, it is carried out in walnut and gumwood, richly carved. Silver cabinet, 72-inch buffet, serving table, extension table and six chairs. Without cabinet, $325.00. Without cabinet or server, $280.00.

Ten-piece Dining Room Suite of walnut and gumwood in William and Mary design, beautifully carved, $290.00.

Ten-piece William and Mary Suite in walnut and gumwood; burl walnut fronts; tapestry covered chairs, $445.00.

Ten-piece early American Suite of mahogany and gumwood; figured mahogany drawer fronts; colonial style chairs with tapestry seats, $465.00.

Ten-piece Suite in English design, walnut and gumwood with beautiful oak panels and drawers. Frieze covered chair seats, $595.00.

—*Horne's, Sixth Floor*—

Tea Wagon $24.00

Tea wagon of mahogany, with cutlery drawer, glass top tray, and under shelf.

Other Tea Wagons in mahogany, walnut or decorated finishes, $24.75 to $55.00.

Lindbergh's Flight Permanently Recorded

"We," the book written by Lindbergh himself, telling of his remarkable trans-Atlantic flight, the events leading up to it and the occasions following it. A simply stated, account of an epochal event. **$2.50**. (Main Floor).

Victor Record, of President Coolidge's address of welcome, and Colonel Lindbergh's reply, together with Lindbergh's address before the Press Club at Washington the same day—four records in all, **$1.25 each**. (Balcony.)

Films for Home Movies, of his flight to Paris. For any projector using 16 M. M. films. $10.00. (Balcony).

Black Satin Crepe Highly Favored for Fall

For the street or afternoon dress which may be just what is needed to fill a gap in the mid-summer wardrobe. This is a silk light enough in weight to be comfortable for summer wear, but which is sure to remain smart—indeed, to gain in chic—as the season progresses.

Black is mentioned everywhere that fall fashions are mentioned. And satin is recognized as important. The flattering, slenderizing combinations of materials of different textures or colors also continue to be good, and there is no more effective combination than one using both sides of a good satin crepe.

This material is 39 inches wide. It has a deep, lustrous sheen on one side, and a distinctive pebbled weave which shows up in the dull crepe face. **$2.95 yard**.

—*Horne's, Main Floor*—

Bathroom Scales

at a Special Price

$7.75

Good spring Scales in a convenient size for the bathroom, at a price lower than any we have ever sold such scales for.

Finished in white enamel. Weighs up to 275 pounds.

Watching the weight is an important means of safeguarding health, whether one is reducing or not. A scale such as this not only takes up little room, but it registers one's weight quickly.

—*Horne's, Fifth Floor*—

The August Sale of BEDDING

Special prices prevail on items of timely interest throughout the department.

Wool Comforts, $5.85

Warm comforts filled with a fine, clean, white wool of good grade, and covered with sateen.

Note in a sample comfort that has been cut open, what good wool is used. In plain colors, rose, blue, lavender, gold or green; or with a Persian design center and plain border in rose, blue or gold. 72x84 inches.

Wool-and-Cotton Blankets of good quality, in plaids of rose, blue, lavender, gold and tan; sateen bound; 66x80 inches, **$3.75 pair**.

Wool Blankets, soft and fluffy, firmly woven and preshrunken; in plaids of gold, lavender, rose, blue, green, gray, tan and black; sateen bound; 4 and 4½ lbs. weight; 66x80 inches, **$6.50 pair**.

Wool Blankets of fine quality, in big block plaids of blue, rose, gold, lavender, peach, tan or gray; with 4-inch sateen binding; 70x80 inches, **$9.75 pair**.

Mohawk Sheets of good quality muslin; hemmed, ready for use; ten sizes from 50x72 inches to 90x108 inches, **75c to $1.65 each**.

Mohawk Pillow and Bolster Cases, 28c to 65c each.

Utica Sheets, seven sizes from 63x90 inches to 90x108 inches, **$1.25 to $1.90 each**.

Utica Pillow and Bolster Cases, various sizes, **35c to 75c each**.

—*Horne's, Fourth Floor*—

THE WINCHESTER STORES

BIG 3-DAY SALE OF HARDWARE AND HOUSEHOLD GOODS

"As Good As The Gun"

THURSDAY, FRIDAY AND SATURDAY
AUGUST 4TH, 5TH AND 6TH

"As Good As The Gun"

Opens Tomorrow in over 40 Winchester Hardware Stores!

Galvanized Pail
10-Quart Standard Grade
10c each
Only One to a Customer.

Steel Wool
Special for this sale,
5c

Glass Juice Extractor
Extracts the last drop; no mess; easily cleaned; at the low price of
9c ea.

Winchester Food Chopper
Sanitary; easy to clean, with sharp knives that stay sharp. Small family size.
Price **$1.75**

Kegs
5-gallon size—good grade—waxed—
$1.69 each

Toilet Soap
Very high quality. Three scents—Rose, Buttermilk, Geranium. A wonderful bargain. 12 cakes for only
59c

WINCHESTER LUNCH KIT
This kit will keep your lunch fresh and appetizing. A sturdy case not easily dented. Complete with one pint Winchester Vacuum Bottle. Do not confuse with the ordinary kind.
Price **$2.25**

WINCHESTER RUST REMOVER
WINCHESTER RUST REMOVER
Just what you have been looking for to remove the rust from your guns, tools, knives, golf clubs.
Price **25c**

Winchester Stainless Steel Paring Knives
Keeps bright. The better kind. Blade will not stain or rust. Comes sharp and can be kept sharp. Regular value 35c.
SALE PRICE
23c each

Varnish Brush
Best grade Chinese black bristles, 2-inch. Vulcanized in rubber. A wonderful value at 50c.
Sale Price **39c**

Winchester Kitchen Slicer
Stainless steel 9-inch blade. Highest grade; a slicer for many uses. Every home can use one. Stays sharp, bright and clean. Price..... **$1.45**

CAN OPENER
Opens round or square cans—also has bottle decapper hook—price only..... **22c**

Winchester High-Grade Shears
Nickel plated—7-inch cut from heel to point—equipped with patented right and left-hand bolt and lock nut. Blades cannot work loose—always ready to cut.
Price **$1.65**

Winchester Vacuum Bottles
Keep liquids cold 72 hours and hot 24.
1-pt., price **$1.25**
1-qt., price **$2.25**

Winchester Block Plane
Every home needs a small plane for the odd jobs. Here is a plane of best quality that will do good work.
Price **$1.65**

Winchester Pocket Knife
Stag handle, three blades. Easy to sharpen and holds a long lasting edge. Fits the pocket.
Price **$1.50**

Winchester Flashlight
Two-cell miners' type; fibre case; improved pat. switch; a flashlight of the highest quality—complete with batteries. Regular price $1.50.
Sale Price **$1.19**

Winchester Lawn Rake
Will not injure the turf. Good for grass and leaves.
Price **$1.20**

Ladd's Egg Beater
The improved kind, white enameled wood handle, strong and durable. Regular price 50c.
Sale Price, 39c

HERE is another splendid opportunity for men and women to save on timely household needs. Our previous sale met with a hearty response because people fully appreciate Winchester quality and recognize the unusual and bona fide values they are offered in these sales. CHECK OFF THE ITEMS YOU NEED AND GET THEM AT THE WINCHESTER STORE NEAREST YOU.

Give Your Boy a Watch
A watch that keeps time. Nickel-plated. Take one on your vacation.
Sells Regularly at $1.50
Sale Price **98c**

Winchester Repeating Rifle
Model 06. Take down. Light weight. Shoots .22 short, .22 long or .22 long rifle cartridges. Round 20-inch barrel. It is in big demand.
Price **$20.40**
"Get Your Cartridges From a Winchester Store"

Clothesline and Pins
A 50-ft. best grade cotton clothesline—complete with 24 clothespins.
Sale Price Only **44c**

Willow Clothes Baskets
Selected white willow; strong and light; length at top 29 inches; length at bottom 19 inches. Sale price
95c

Boys' Winchester All-Steel Wagon
The best value in the Pittsburgh district—durable, large rubber tires—beautifully finished—large size.
Price **$8.50**

BRING THIS AD WITH YOU

Whisk Broom
Good grade dwarf corn. It is of the better kind. A real value at 50c.
SALE PRICE
43c

Winchester Orange Shellac
One quart first quality Shellac.
Introductory price
98c

ALUMINUM SAUCEPAN
A Real Value!
1-Quart Size
Reg. Price 20c
Special Price **10c**

Chamois Skin
Size 18x28 inches; good grade. Just what you need for the car or windows. Regular value $1.50.
Sale price
$1.19

SCRUB BRUSH
All-white Tampico stock, hardwood back.
Regular value 25c.
Sale Price,
19c

Aluminum Percolator
Six-cup; Colonial pattern; seamless body. Regular value $1.00.
Sale Price,
79c

Winchester Electric Iron
Finest quality nichrome wire heating element. Guaranteed one year. A better iron cannot be made.
Price, $5.00

HAIR CLIPPER
Full nickel-plated—just the thing for bobbed hair. Every home needs one. Regular value $1.25.
Sale Price
89c

Winchester Nail Hammer
Adze eye, bell faced, 16-ounce; forged from special Winchester steel, each handle is of selected hickory, locked in, cannot come out. A hammer any carpenter or mechanic will be proud to own. Regular price $1.50..... Sale Price, 98c

WALL PAINT BRUSH
3½-inch best quality Russian white bristles, imbedded in vulcanized rubber. A high-grade brush recommended for painters or home owners. Regular value $2.00.
Sale Price, $1.49

WINCHESTER SCREW DRIVER
"AS GOOD AS THE GUN"
A mechanic's tool. 4-inch blade. Made of special steel, full tempered. Positively the best screw driver made. Regular value 40c.
Sale Price, 29c

Combination Pliers
Dull nickel-plated, forged steel—a good pliers at a very low price..... **23c**

Floor Mop
Sale Price 88c
Large size. Complete with handle. Regular value $1.00.

Winchester Flashlight Batteries
Long life, high power, very brilliant, seamless zinc cups. Unit cells.
Sale Price, 15c Each

White 6-Foot Rule
A real value at 35c—for 3 days only
29c

WINCHESTER HAND SAW
Skew back, 26-inch, 7 to 9 points. Blades taper ground and tempered, highest quality extra spring steel, fully polished—"as good as the gun"— price..... **$3.50**

Ratchet Brace
Sturdy construction; 10-inch sweep. Home not complete without a Brace. Regular value $2.00—sale price..... **$1.65**

Winchester Stainless Steel Cake Turner
Flexible blade. Stays clean and bright. Your kitchen not complete without this useful item—makes an excellent spatula—price..... **95c**

MOLDED GARDEN HOSE
¾-inch—50 feet, coupled—made of exceptionally high grade rubber; will not kink; made to give long wear; will stand very high pressure. Special price for 50 feet..... **$6.98**

FIND THE WINCHESTER STORE NEAREST YOU

Ambridge, Pa.—
Ditz & Rinehart Hardware Co.
507 Merchant St.
Beaver Falls, Pa.—
Davidson Hardware Co.
1224-26 Seventh Ave.
Belle Vernon, Pa.—
Geo. T. Etheridge
Blairsville, Pa.—
Geo. J. New's Sons
Blawnox, Pa.—
Blawnox Hardware
Burgettstown, Pa.—
Burgettstown Hardware Co.
Canonsburg, Pa.—
J. S. Washabaugh
Central Ave. at Water St.
Carnegie, Pa.—
Geo. Rome & Company
Charleroi, Pa.—
Grant's Hardware
Clairton (Wilson, Pa.)
Strathern Brothers, 430 State St.
Derry, Pa.—
The Philip Mowry Company
140 S. Chestnut St.
Donora, Pa.—
Vernon & Hornbake
Fifth St. & McKean Ave.
Duquesne, Pa.—
Duquesne Hardware Co.
20 W. Grant Ave.
Elizabeth, Pa.—
Wylie Brothers
Freeport, Pa.—
E. H. Wallace
Glassport, Pa.—
Fabry Hardware Co.
607 Monongahela Ave.
Homestead, Pa.—
The Orr Hardware Co.
304 E. 8th Avenue
Houston, Pa.—
Hamilton & Barbour
Irwin, Pa.—
Fred. Silveus
Jeannette, Pa.—
Duncan's Hardware
Clay & Fourth Sts.
Kittanning, Pa.
James McCullough & Son
216-218-220 Market St.
Latrobe, Pa.—
D. E. Bossart, 329 Main St.
Ligonier, Pa.—
L. B. Weller
Midland, Pa.—
City Hardware Co.
Monessen, Pa.—
Monessen Plumbing & Electric Co.
Sixth & Donner Ave.
Monongahela City, Pa.—
Myers & Myers
Munhall, Pa.—
H. G. Patterson
McDonald, Pa.—
Gilles Hardware, 205 Lincoln Ave.
McKeesport, Pa.—
Hartman Hardware Co.
521 Fifth Ave.
New Alexandria, Pa.—
H. M. Shearer
New Kensington, Pa.—
H. A. Klingensmith & Sons
912-14 Fifth Ave.
Pitcairn, Pa.—
Salyards Hardware
Broadway.
Pittsburgh, Pa.—
Brushton Hardware Co.,
7930 Frankstown Ave.
Rochester, Pa.—
Rochester Hardware Co.
216 Brighton Ave.
Saltsburg, Pa.—
J. C. Moore Supply Co.
Sewickley, Pa.—
Hegner Hardware Co.
Sharpsburg, Pa.—
Keil Hardware Co.
Somerset, Pa.—
P. A. Schell & Co.
South Brownsville, Pa.—
Brownsville Hardware Co.
Springdale, Pa.—
Hawk's Hardware
Turtle Creek, Pa.—
Strathern Hardware Co.
Uniontown, Pa.—
Craft Hardware Co.
Verona, Pa.—
W. H. Fisher

This Ad Is Proof of the Co-Operative Efforts of a National Chain of 6,300 Individually Owned Winchester Stores

Sale! Samples of New Flowers—Each, 50c

Large and small—shaggy or Raggedy Ann—willow flower. Chiffon, crepe, silks, organdy, velvet and metallic combinations,

—Elevator Aisle, on Street Floor.

THE ROSENBAUM CO.

"THE STORE AHEAD" | SIXTH, LIBERTY AND PENN | PHONE ATLANTIC 4500

Store Closes Saturdays in August at 1 P. M.
Open Daily in August 'Till 5 P. M.

TRUE VALUES--MERCHANDISE OF MERIT--FEATURED IN OUR AUGUST SALES!

—On the Seventh Floor.

August Sale
NURSERY FURNITURE

Play Yards — Ivory finish — bead counters — wood floor—collapsible..... **$8.50**

Bath Tubs—White enameled.. **$1.00**

Nursery Chairs—Ivory finish with tray and container..... **$2.95**

Dressing Tables — Ivory finish—canvas top..... **$3.95**

High Chairs—Ivory finish with blue trimming and white enameled tray..... **$6.50**

SEMI-ANNUAL SALE

Manhattan

Men's Shirts and Pajamas

Nationally Famous Garments at Worthwhile Savings!

$2.50 Manhattan Shirts and Pajamas at..... **$1.85**

$2.85 and $3.00 Manhattan Shirts and Pajamas at..... **$2.25**

$3.50 Manhattan Shirts and Pajamas at..... **$2.65**

$4.00 Manhattan Shirts and Pajamas at..... **$3.00**

$4.50 and $5.00 Manhattan Shirts and Pajamas at..... **$3.65**

$6.00 and $6.50 Manhattan Shirts and Pajamas at..... **$4.65**

$7.50 Manhattan Shirts and Pajamas at..... **$5.35**

—Men's Furnishings, on the Street Floor.

NORTH POLE REFRIGERATOR

Specially Priced **$22.50**

Hardwood case—golden oak finish—solid ends—well insulated. Three-door, side-icer style. Baked white enamel lined food compartment. 75-lb. ice capacity.

NEW PROCESS GAS RANGE

With Red Wheel Oven Control **$77.50**

High value at a fair price! Beautiful, sturdy, easy to keep clean—and best of all, built with the Lorain Red Wheel self-regulating oven.

—Refrigerators and Stoves, on Eighth Floor.

Have Your Eyes Examined by Our Skilled Optometrists

Our work is unexcelled—our prices are surprisingly low. Come in and be convinced.

TWO-DAY SPECIAL

Convex Spherical Lenses—heavy zylo frame **$3.50**

F. J. FINLEY, Optometrist
—Liberty Ave. Balcony

In the Better Dress Shop, on Sixth Floor

Women's and Misses' Lovely Summer Dresses—Specially Priced

$19.50

Georgettes — Print Chiffons
Flat Crepes — Washable Crepe
Print Georgettes — Crepe de Chine

Limited Number of Imported Dresses

Lovely styles for now and later wearing—lovely silks—lovely colors and combinations. For street, sports and travel wear—for afternoon and evening wear. Portraying all the fashionable style features—in all the popular light shades as well as navy blue and black. Dresses of superb quality at a generous saving. See them tomorrow!

Misses' 14 to 20—Women's 36 to 46

Your Fall Hat May Be Black or a Gay Color

All the Newest Modes Are Shown Here!

$10 & $12.50

Small hats of brightly colored velvets — black hats of satin — hats that portray every smart feature of the fall mode are here. Crowns made more becoming by their narrow brims or no brims at all. Extreme simplicity of trimming. Gay colors — and black more popular than ever.

—Pittsburgh's Foremost Milliners, on the Fifth Floor.

NOW IN PROGRESS ON SIXTH FLOOR

Annual August Sale Women's and Misses' WINTER COATS

(Trimmed With Handsome Furs)

$58

The smartest new styles—fashioned of Estrella, Suede, Venice and other fine materials—trimmed with rich furs—in black and a range of beautiful colors are presented in this important sale.

25% Deposit Holds Your Coat Until Nov. 1st

Closing Out Porch Rugs

All Are First Quality—Greatly Reduced!

Regular $1.85 4x7-ft. Fancy Straw Rugs, reduced to **$1.25**

Regular $3.25 6x9-ft. Fancy Straw Rugs, reduced to **$2.00**

Regular $4.50 8x10-ft. Fancy Straw Rugs, reduced to **$2.98**

Regular $5.50 9x12-ft. Fancy Straw Rugs, reduced to **$3.98**

—Porch Rugs, on the Ninth Floor

Regular $10.25 Lawn Swing

Reduced to **$8.95**

An excellent 4-passenger swing. Well built of hardwood. Adjustable. Nicely finished.

$3.45 Lawn Bench Reduced to $2.45

Hardwood seat and back. Strong steel frame. Well varnished. 4 feet long.

—Lawn Furniture, on Eleventh Floor.

Another Sale Imported Novelty Jewelry

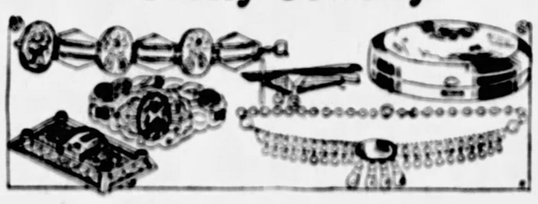

In Two Specially Priced Assortments

Should Be Up to $1.00. **29c** | *Should Be Up to $2.00.* **49c**

Costume necklaces, brooches, car screws, rings, hat ornaments, choker necklaces, shoulder pins cleverly designed to add a smart note to your attire.

—Jewelry, on Street Floor.

Specially Arranged Sale Men's New Pajamas

Featured Tomorrow **$1.45**

Men! You Save ⅓ and More On These Pajamas!

An opportunity of rare importance! 600 pajama suits—perfectly tailored of choice quality mercerized striped, figured and plain color madras. Full, roomy sizes. Colors include white, blue, heliotrope, grey and tan. Value-wise men will buy several suits at this definite saving!

—Men's Furnishings, on Street Floor.

Rich shade of ivory voile. Ruffles are edged with colored rayon stitching. Valance has deep frill of colored figured voile, finished with flounce of plain voile and stitched in colors. Fast colors—rose, blue, gold.

—The Rosenbaum Draperies Store, on Ninth Floor

Quick Elevator or Escalator Service to Men's Store, Fourth Floor

CHOICE-OF-HOUSE SALE MEN'S CLOTHING

1 and 2-Trouser Suits and Topcoats Fashion Park and Other Fine Makes

ORIGINALLY PRICED UP TO $75.00 **$32**

A "Choice-of-the-House" event that has set new records of value-giving. Because it is based on the definite object of winning friends for the Men's Store. Standard quality Rosenbaum clothing at a decisive price cut. Immense selections. Combining style, quality and price. Be here early!

New Fall Merchandise Is the Only Exception

Our August Furniture Sale

Special Features Tomorrow on Tenth and Eleventh Floors
Use Our Budget Payment Plan—If You Wish

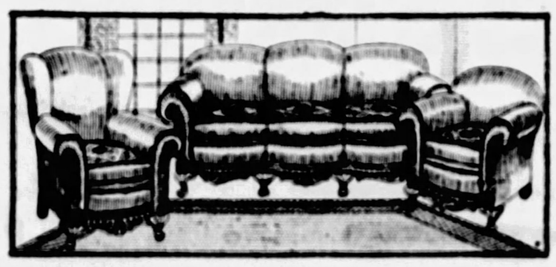

Three-Piece Living Room Suite

Open Stock—Covered With 100% Mohair

$249

Deep soft seats and backs—for real comfort. Wide arms adding attractiveness! Nachman springs! Reversible cushions covered with beautiful frieze! Full webbing construction. All hand tailored to The Rosenbaum Co. exacting standard.

Sofa, $124.50—Arm Chair, $62.25—Wing Chair, $62.25

Cabinet Phone Set

Decorated Stand and Stool, Complete

$13.75

Beautifully decorated in blended pastel colors. Stand is 45 inches high and 18 inches wide. Large compartment for phone and directory. Disappearing sliding shelf. Sturdy stool to match.

A New Windsor Chair

Sturdily Built—Mahogany Finish

$7.75

A new example of this chair of many uses. Nicely shaped back, heavy turned spindles and braces. Saddle shaped seat. Unusual value at a low price!

See Our Window Displays of Worthwhile Furniture!

OUR AUGUST LUGGAGE SALE

Bags, Trunks and Suit Cases at Worthwhile Savings!

$12.50 Cowhide Traveling Bag

Reduced to **$9.15**

Heavy construction; fine quality throughout; black or brown.

$33.00 Wardrobe School Trunk

Reduced to **$23.95**

Full size—complete with hangers, drawers, shoe box, dust curtain, locking bar.

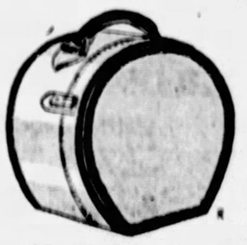

$3.95 Circular Hat Box

Reduced to **$2.35**

Black finish; cretonne lined; removable hat form; two pockets.

Large Size Fiber Vacation Suit Cases.....	$2.45	High-grade Genuine Cowhide Gladstone Bags.....	$15.00
$6.50 Three-Compartment Camping Trunk, reduced to	$5.00	Regular $45 Wheary Wardrobe Trunks reduced to....	$35.00

—Luggage Store, Now on Street Floor Balcony.

LATROBE BANS SPEEDERS

LATROBE, Aug. 3.—Burgess C. O. Campbell issued an order yesterday that the testing of automobiles in Latrobe will not be tolerated and has ordered police to make arrests. Several companies have used Latrobe highways in testing machines.

SPRING STREET MAN FILES DIVORCE LIBEL

[illegible] his wife, Mrs. Anna Frock, has filed a libel for divorce in the [illegible] Court. Mrs. Frock is [illegible] Spring alley, Etna. They were married [illegible] Mrs. Frock is represented by Attorneys Carroll & Carroll.

Use Cuticura Soap And Ointment To Heal Sore Hands

WIFE CRUEL, HE CHARGES

Cruel and barbarous treatment by his wife, Mrs. Elma [illegible], is charged in Hugh Sutherland's libel for divorce filed in Common Pleas Court before Judge George [illegible] Moore.

Fear for Her Life

COMEDIENNE.

Mabel Normand was stricken with influenza at her Beverly Hills home at midnight last night. Doctors bar visitors from her bedside.

Pfarr Opens Probe of Fire Adjustments

Fire Marshal Thomas L. Pfarr today launched a sweeping inquiry into practices of private insurance adjusters in Allegheny county.

With four men held in an arson plot on the North Side the fire marshal announced determination to end collusion, which he said was the mainstay of such crimes. One of the men held, Simon Rosenthal, of Beacon street, recently entered the insurance adjustment business.

A member of the ring was expected to make a full confession to the fire marshal this morning. He was to be interviewed at the county jail.

"I am convinced that 98 per cent of all fires are of incendiary origin," Pfarr said. "About 17 per cent are set for spite and the rest are set for gain.

"The condition couldn't exist without collusion on the part of private insurance adjusters. I'm not going to leave a stone unturned to rout out the crooked ones."

BURNS KILL ALTOONAN

ALTOONA, Aug. 3.—John M. Meyers, 24, Pennsylvania Railroad engineer repairman, died today of burns received when he was under an engine making repairs.

CORNS
Quick relief from painful corns, tender toes and pressure of tight shoes.
Dr Scholl's Zino-pads
At drug and shoe stores everywhere

DRAWS $1,000, DISAPPEARS

Pittsburgh police today continued their search for Mrs. Samuel Snell, wife of a wealthy Philadelphia produce merchant, at the request of her son, Samuel, Jr., who fears that she is the victim of foul play or amnesia.

His mother withdrew $1,000 from a bank and is reported by the attendant of a gasoline filling station at West Chester to have said she was driving to Pittsburgh.

NIGHT COUGHS
Stopped almost instantly with one swallow of
THOXINE

BROWN-DORRANCE ELECTRIC CO.

A B C SPINNER

SPINS AWAY WATER
SPINS AWAY DIRT

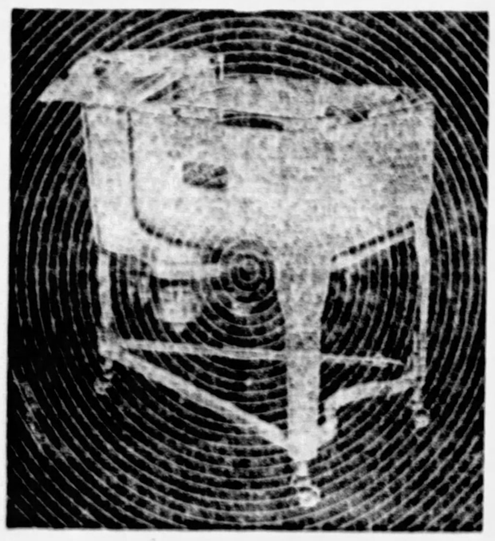

World's Latest Improved Washer

The only washer with a genuine *porcelain enameled tub*. Always clean, lustrous and sanitary. Made just like a fine bathtub or kitchen sink, and practically indestructible.

Instead of a wringer—a new improved *tapered* centrifugal Dryer Chamber, also porcelain enameled, with no seams, holes or perforations. It SPINS out the suds, and SPINS out the water quickly and thoroughly.

A startling new device, superlatively simple and safe. A revelation to any woman who has used the ordinary type of washer.

Try It FREE

Prove to yourself that this marvelous new machine will wash and moist-dry TWICE as many clothes or finish your washing in HALF the time. Phone for a SPINNER now and use it for your next washing FREE.

BROWN-DORRANCE ELECTRIC COMPANY
JENKINS ARCADE
FOURTH DOOR FROM LIBERTY PITTSBURGH, PA.

SAYS FILIPINOS CHECK SUPPLY OF RUBBER

WILLIAMSTOWN, Mass., Aug. 3.—(AP)—The Philippine Islands were pictured to the Institute of Politics today as a possible producer of two-thirds of the yearly rubber supply of the United States. Lack of agreement between Americans and Filipinos thwarts the rubber development, speakers said.

Prof. Ralston Hayden, who accompanied Col. Carmi Thompson on an official tour of the islands last year, said that the Filipinos unaided cannot achieve the production peak, but are in a position to make it impossible for Americans to do so.

Miss M. A. Pugh, of the United States Department of Commerce, submitted statistics showing that there are 1,000,000 acres of potential rubber land in the southern island of Mindanao and the Sulu Archipelago.

SLIPS WITH BOTTLE ON HIP; GOES TO JUG HURT

HARRISBURG, Aug. 3.—While walking near the police station here, A. F. McMahon slipped. A glass bottle in his hip pocket broke. After being treated at the hospital he was arrested on a charge of intoxication.

HIGH BLOOD PRESSURE

Physician's Prescription Reduces Many Cases; Sufferers Feel Comfortable

Thousands who have dizzy spells, sleeplessness, nervousness, shortness of breath, hot flashes, and pains in the head have been told by physicians or insurance examiners that they have high blood pressure. High blood pressure should be checked at once as it overtaxes the heart and often leads to serious results.

Norma, a doctor's prescription for the treatment of high blood pressure, has brought wonderful relief to thousands. As high blood pressure is a sign of some disorder or disturbance of the system, it is advisable to discover the cause and treat it medically or hygienically while taking Norma.

Although Norma does not remove the cause of high blood pressure, it reduces most forms of pressure thereby relieving the resulting dizziness, thumping in top of head, nervousness, head pains, sleeplessness and other distress and helps you to feel comfortable. One bottle often gives great relief. Many have so testified. Give Norma a chance to help you. Get a bottle today at Mayo's Drug Stores and all good druggists.—(Advertisement.)

Porch Floor and Roof Paint Now Saves Costly Repairs Later

Save the surface and you save all.

Paint your porch floors and roofs now. Beside the protection, you make your home more livable and attractive. Save the surface and you save all.

Devoe Porch Paint stands up under repeated washing and hard wear. Devoe Roof Paint thoroughly covers roofs and protects you from leaks and costly repairs. Save the surface today.

A full line of Paints and Painters' Supplies.

C. A. Michel & Co.
A Quality Paint or Brush for Every Purpose
640 Smithfield St. 3 Doors from 7th Ave.

"Most Precious" says Lindbergh

I was able only to carry very few things in my Spirit of St Louis, but I took special care not to forget my faithful Waterman which was most precious to mark the route on my maps

Charles A. Lindbergh

May 22, 1927
Paris

Lindbergh's greatest achievement was due to efficiency—the efficiency of the man and the efficiency of every unit in his plane and its equipment. A compass and a Waterman's were Lindbergh's two mainstays—the points of one to guide his course; the point of the other to record his progress.

Pen efficiency results in the selection of the proper nib and the size of holder. Make the right selection and the pen will carry you on to the finish.

Waterman's

Introducing
The New Vogue

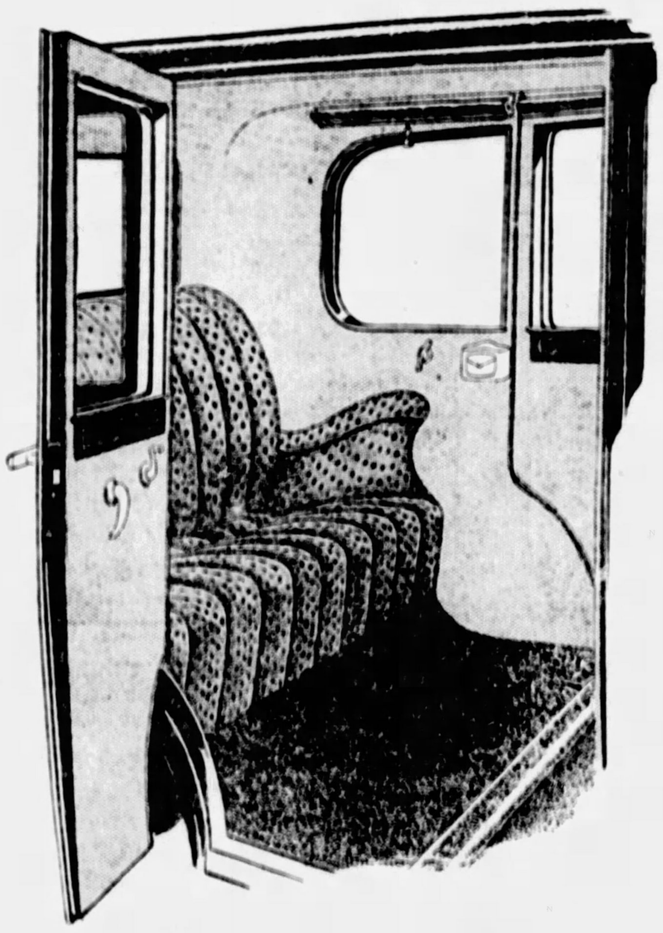

Interior Color Harmonies that match the lovely effect of the Drawing Room . . .

Buick for 1928 sets a new vogue in motor car design—

—a vogue for faithfully reproducing in closed car interiors the exquisite matching of colors . . . the tasteful harmony of appointment . . . the luxurious comfort with which America's foremost decorators have endowed our finest drawing rooms.

Rich fabrics, covering walls and ceilings, blend pleasantly with exterior finishes, forming a neutral background for matching or contrasting interior effects. Form-fitting tailored seats are upholstered in attractive materials of the finest quality. Carpets of pleasing pattern add a touch of lively color.

Now you can have a motor car as charming as your drawing room—a Buick for 1928. See these lovely closed cars at the nearest Buick showroom.

BUICK MOTOR COMPANY, FLINT, MICHIGAN
Division of General Motors Corporation

BUICK for 1928

BUICK MOTOR COMPANY
Pittsburgh Branch, Baum Blvd. at South Aiken Ave.

ALLEGHENY COUNTY BUICK DEALERS

KEYSTONE BUICK CO. Baum Blvd. and St. Clair
PENN BUICK CO., Inc. Shady Ave., near Penn
NORTH SIDE BUICK CO. 100 W. Stockton Ave., N. S.
W. J. DIBLE 810 Penn Ave., Wilkinsburg
BELLEVUE Bellevue Garage
BRADDOCK J. L. Alexander Auto Co.
CARNEGIE Carnegie Buick Garage
DORMONT St. Clair Sales Co.
ETNA Etna Buick Company
OAKMONT Perry McCurdy
CLAIRTON North Clairton Garage
McKEES ROCKS McKees Rocks Buick Garage
MT. OLIVER Southern Buick Sales Co.
McKEESPORT McKeesport Auto & Mach. Co.
HOMESTEAD Ninth Avenue Garage
SEWICKLEY Anderson Auto Co.
TARENTUM Peoples Auto Co.
TURTLE CREEK T. H. Fonkes Auto Co.

WHEN BETTER AUTOMOBILES ARE BUILT, BUICK WILL BUILD THEM

Ma Buzz went to the country, Hooray!

FLIES — dangerous carriers of disease! Kill them at once, with Flit.

Flit spray clears the house in a few minutes of disease-bearing flies, mosquitoes, bed bugs, roaches, ants and fleas. It searches out the cracks where insects hide and breed, destroying their eggs.

Flit kills moths and their larvae which eat holes. It will save your clothing, furs and rugs. Clean and easy to use. Will not stain.

Flit is the result of exhaustive laboratory research. It has replaced old ineffective methods. Fatal to insects but harmless to mankind. Recommended by Health Officials. Buy Flit and Flit sprayer today. For sale everywhere.

FLIT

DESTROYS
Flies Mosquitoes Moths
Ants Bed Bugs Roaches

"The yellow can with the black band"

'GOAT' CHARGES DOCTOR WITH MURDER

International News Service Wire.

COURT HOUSE, FRANKLIN, La., Aug. 3.—Dr. Thomas E. Dreher fired the shots that ended the life of James Lebouef, at Morgan City, the confession of James Beadle, made public here today by Sheriff Charles Pecot, alleged.

Beadle unexpectedly turned state's witness yesterday after assertions by members of his family that Dr. Dreher was trying to make him "the goat" in the charges of first degree murder against Dreher, Beadle and Mrs. Ada Lebouef, for which the trio are being tried.

"On July 1, late in the afternoon, Dr. Dreher came to my house and asked me to go out with him hunting, which I did," Beadle's confession said.

"When we got well advanced out in that pasture he told me he had come out there to kill that ——— Jim Lebouef. I said, 'No, Doctor, don't do that.' He said, 'Yes, I am going to do it, and if you open your mouth about this I am going to kill you.' And he made me pull the boat until we met that man Jim Lebouef."

MEN WOO WOMEN WITH WOOD

NEW YORK, Aug. 3.—A wooing custom on the island of Formosa was explained by E. H. de Bunsen, consular service, Japan, to the Royal Geographical Society.

"Marriage among the Tsalien Paiwans," he said, "is a matter of individual choice, and not of family arrangement. The proposal can come from either party, but it is usually the man who makes it.

"The manner of wooing is peculiar. After taking steps to acquaint the woman, through a third party, what his intentions are, the suitor takes a bundle of firewood by night and leaves it outside the door of the house where she lives. If the bundle is taken inside the house, it is a sign that he may continue his suit; if left 'in situ' it is an indication that his advances are rejected."

Eventually, if all goes well, he is one evening invited to enter, and such an invitation is held to constitute a binding engagement.

For reckoning small amounts firewood passes for value in Formosa.

ICE CREAM MEN GO ON STRIKE

By Universal Service.

LONDON, Aug. 3.—Selling American "hot dogs" at a British football game when the weather was luke warm last fall was not so bad, but the ice cream cyclists of London who pedal miniature ice cream wagons along the streets have gone on strike. They complain about the frigid weather which has prevailed in London this summer.

The cyclists of one of the largest ice cream distributors in London assembled outside the plant today and demanded a salary of 75 cents a day instead of sixty, and an increase in the percentage of profits.

The issue hung in the balance while the directors considered the demands, but they finally made an announcement which read:

"We have come to a compromise and everybody is happy."

FIGHTING PARSON ROLE IS KEN MAYNARD'S NEXT

"Gun Gospel," in which Ken Maynard has the role of a two-fisted, two-gun minister, will go into production this week. Maynard has just finished "The Red Raiders," the first of the second series of six pictures for First National and "Gun Gospel" is the second. In "The Red Raiders" Maynard has the colorful role of a cavalry officer, whose job is to put the Indians on the first of the government reservations.

PROMINENT PLAYWRIGHT DOES ONE FOR MOVIES

"The Life of Riley," in which George Sidney and Charlie Murray, celluloid comics, are being featured, was written especially for them by Mann Page, playwright. Page has written for the screen as a side-line to his stage-play writing for a period of 14 years. He has to his credit 52 full-length modern feature pictures. Howard J. Green adapted "The Life of Riley."

PATIENT DIES IN RIVER.

ELKINS, W. Va., Aug. 3.—The body of Hugh Hodges, 61, a former resident of Randolph county, was found floating in Buckhannon River, near Buckhannon. It was ascertained that Hodges had been an inmate of the State Insane Hospital at Weston and had escaped from the institution.

MARRIAGE LICENSES.

Warren Rogers	Swissvale
Doris McGowan	Swissvale
Theodore Boyer	West Elizabeth
Louise Lissman	Pittsburgh
William Adrain	Pittsburgh
Mildred Ellis	Pittsburgh
Allan Lamont	Pittsburgh
Nelly Whitelaw	Pittsburgh
John Fricke	Pittsburgh
Edna Cohn	Pittsburgh
Henry Snyder	Detroit, Mich.
Cecelia Mullen	Pittsburgh
Frank Kossek	Turtle Creek
Betty Unterreiner	Turtle Creek
William Palmer	Pittsburgh
Anna Saunders	Pittsburgh
David Smith	Pittsburgh
Mary O'Hara	Pittsburgh
Louis Jurstin	Duquesne
Ida Schermer	Munhall
William Whalen	Pittsburgh
Blanche Radzikahas	Pittsburgh
Charles Kircher	Pittsburgh
Margaret Dolan	Pittsburgh
Ellis Ramage	Pittsburgh
Esther Warden	Pittsburgh
Nash Welch	Pittsburgh
Mary Hall	Pittsburgh
William Brumingham	Millvale
Elizabeth Ross	Pittsburgh
George Bruce	McKeesport
Emma Hohenberger	Pittsburgh
Norman Schmidt	Pittsburgh
Margaret Hargrave	Pittsburgh
William Burke	Pittsburgh
Anna Kurovsky	Pittsburgh
William Spellman	McKeesport
Harriette Arthur	McKeesport
Frank Weaver	Detroit, Mich.
Laura Rosengarth	McKeesport
Edwin Johnson	Pittsburgh
Ruth Roberts	Pittsburgh

The Complete Pattern Service at McCreery's Exploits the Newest Modes—Elite Styles, Pictorial Review, Butterick and McCall Patterns—Second Floor.

McCreery

Your Hair Needs More Care in the Summer—At the McCreery Beauty Shop You May Have a Marcel, Finger Wave, Water Wave or Permanent—Fifth Floor.

Launching a New Lingerie Fabric

Sheer-Celo Crepe

A silk and celanese creation resembling crepe Roma in its transparent but firm texture. One needs but to touch it to realize its possibilities as a charming medium for night robes, for chemise, for negligees, for step-ins or bloomers—even for dinner frocks in the pastel tints.

Orchid Flesh Maize Peach White

Durable—tubbable—40 inches in width, allowing economy in cutting garments of the shorter lengths.

$2.95 Yard

(McCreery—Second Floor)

Four Subtle Autumn Shades in

Onyx Pointex Hosiery

Just arrived in the new Onyx Pointex section of the McCreery Hosiery Department. Each shade is presented in chiffon, semi-service and service weights.

Seasan—a new deep beige tinged with mulberry.

Mirage—a delicate nuance of the French nude tones.

Pecan—a medium tan with undertones of stone grey.

Manon—a light gunmetal tone enriched with reddish tints.

$1.95 to $2.50

(McCreery—Street Floor)

Saving Is Important, But It Isn't All When Buying:

The McCreery August Selling of Furs

—Offers More Than Savings

First of all, your fur coat must be style-right—otherwise you'll never really enjoy wearing it no matter how low the price. Every coat presented in the McCreery August Selling has been chosen because it is authentically a mode of the coming Winter.

The variety of manners in which the peltry has been worked provides fur fashions for every type of figure. The great assortment of kinds of fur assure a choice that will be becoming to every complexion. The comparative wearing qualities of the furs will be accurately and truthfully told, at your request.

Natural Muskrat Coats of dark, lustrous, well matched pelts with large silky Fox crush collars. $195.00

Australian Opossum Coats in jaunty sports model, double-breasted with Johnny collars. $195.00

Silver Muskrat Coats of selected pelts—youthful design with large shawl collars and cuffs of Natural Muskrat. $245.00

European Ocelot Coats styled for the young miss with smart shawl collars of full furred Raccoon. $245.00

Hudson Seal (Dyed Muskrat) Coats of fine quality with crushed collars and deep cuffs of rich brown Kolinsky. $495.00

Japanese Weasel Coats of full furred pelts with contrasting tone Fox Collars in crushed style. $365.00

Japanese Mink Coats of fine lustrous skins with Johnny or crushed collars of rich brown Fox. $595.00

Brown Caracul Coats with lustrous sheen handsomely trimmed with shawl collars of Plucked Otter or matching Fox. $395.00

Unplucked Otter Coats trimmed with shawl collars of soft brown Beaver. $395.00

Nutria Coats of soft brown tone with dyed Squirrel collars, cuffs and Tuxedo fronts. $395.00

Black Caracul Coats of fine moired pelts with unusual trim of Hudson Bay Sable animal scarfs, collars and cuffs. $495.00

Raccoon Coats of dark full-furred skins in double-breasted Tomboy style. $395.00

Black Caracul Coats of flat silky pelts with shawl collars and cuffs of Pointed Fox. $295.00

(McCreery—Third Floor)

In the August Furniture Selling—

Hand Carved Hall Chair

$40.00

Elaborately carved stretcher back and tapestry covered saddle seat—with antique brass nails.

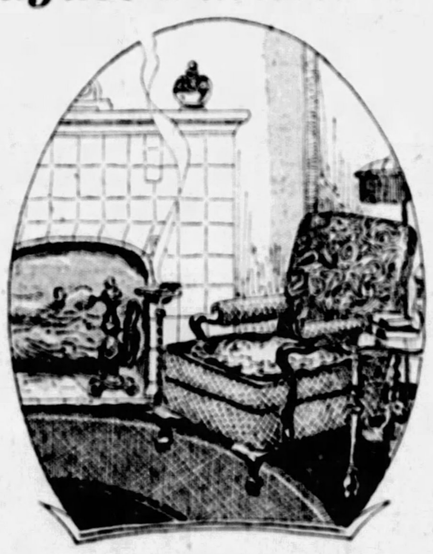

Occasional Chair

$68.00

A chair with rare decorative possibilities. Elegantly turned solid walnut frame with richly-toned upholstered seat and back.

High Back Chair

$54.00

Green or red needlepoint French tapestry on an imported Belgian frame—a stately chair for reception hall or living room.

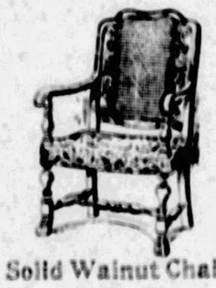

Solid Walnut Chair

$45.00

Delicately carved panel and cane back with seat upholstered in mohair, frieze or damask.

CHAIRS

Chairs . . . graceful, decorative chairs, giving a room the consummate touch that a sparkling gem gives the smartly dressed woman . . . comfortable chairs that invite an evening's repose after the day's work is done. . .

These are the chairs available at McCreery's . . . sculptured from fine cabinet woods . . . some adorned with tapestries simulating the artistry of world-famed weavers . . . all finished to allure the eye and to enhance the charm of one's home.

Cogswell Chair

$55.00

Comfortable and most attractive, this Queen Anne design Cogswell Chair. Top of the soft, springy cushion is covered with antique floral tapestry, as is the chair back—the rest upholstered in good looking checked ratine. The finish is brown mahogany. (Sketched above).

Convenient Payments May Be Arranged

(McCreery—Eighth Floor)

Comfortable Wing Chair

$54.00

A restful bedroom chair—double-tied spring seat and cushion guarantee comfort—covered with chintz patterned sateen.

Boudoir Chair

$23.00

Solidly built but graceful in line—covered with colorful quilted chintz.

Junior Misses' Silk Dresses

Favor Flower Tints

$10.00 $15.00

Choose from twenty-five styles suitable for every activity. Festive models to delight the slim young miss of 13 to 17. All smart examples of the leading Parisian modes.

Pastel Georgette Light Flat Crepes
Printed Crepes White Crepes
Flowered Chiffon

Short sleeved sports types . . . dresses with tailored collars and cuffs . . . semi-formal, two-piece party dresses . . . fluffy dancing dresses . . . with such becoming touches as bows, flowers, fagotting, colored pipings, tuckings and sparkling ornaments.

(McCreery—Third Floor)

Celanese Voile Lingerie

Gossamer as a Mountain Mist, But Infinitely More Durable, These New Sheer Undergarments—Hemstitched, Tucked, Pastel-Flower Touched

Chemise	$4.95	Bloomers	$3.95
Night Robes	$5.95	Step-ins	$3.95

The Chemise in flesh pink tone—prettily hemstitched with flower motif on the bodice. Hemstitched hem.

The Bloomers, amply cut and beautifully finished—available in flesh pink and in black.

The Step-ins in flesh pink tone only—smartly hemstitched and adorned with satin flowers.

The Night Robes in flesh pink, green and peach. V or Jenny neckline, double yokes and picot pointed hems.

(McCreery—Fourth Floor)

Men Will Welcome This! An Especially Arranged Offering of

Men's Athletic Union Suits

600 of Them Were Secured in an Extraordinary Purchase—800 Have Been Taken From Stock and Reduced for This Event

85c

6 for $5.00

McCreery qualities all! The special purchase lot coming from a maker who supplied us with the greater portion of our regular stock—the remainder are suits that were much higher priced.

Figured Lonsdales
Fine Nainsook

Figured Madras
Sateens

All white, or white with colored stripes—every suit cut for full, comfortable fit—and thoroughly well-finished as to seams, buttonholes and armholes. Every bit of comfort and wear you would get from a high-priced suit you will get here. Choose your favorite style.

Webbed Back Style With Seat Opening
Blouse Style With Leg Opening
Sizes 34 to 50

(McCreery—Street Floor)

Heavy Room-Size Oriental Rugs

40 Gorovans! Just Received From Persia—and Offered at a Price Lower Than Rugs of This Quality Are Usually Sold

$187.50

A rug event! Genuine Orientals—hard-wearing—beautiful—at a price extraordinary! Gorovans—with heavy all-wool pile famous for its stubborn resistance to the hardest, day-by-day wear. Gorovans—always admired for their warm, lasting colors; colors that will glow richly on your floors through years of use. Tomorrow is your opportunity!

Sizes 7x10 and 9x12.

Convenient Payments May Be Arranged.

(McCreery—Eleventh Floor)

No Over-Crowding Here

WITH a population of 30 people, Stoke Peto, a tiny village in the wilds of Exmoor, Somerset, has no school or policeman. There has not been a parish rate collected since 1917, when money was required for a new bell rope. I.

Magazine Page

Five Hundred Sets of Twins

MORE than 500 sets of twins attended a Liverpool theater to see twin sisters play the title roles in the musical comedy, "Two Little Girls in Blue." The eldest twins present were nearly 70 and the youngest 4 years of age. R

MY SON'S SWEETHEARTS

By Ida McGlone Gibson

"You know I've been in love with you all these years and you know for the last two years love has always been trembling on my lips, and when tonight I had determined to tell it to you again and for the last time I knew by your face that it was useless.

"Yes, it is, Dearest John," said Anne, with a sigh. "This morning Phil promised me that for two years at least he will not marry Pat, but he also exacted from me a promise that I would devote him alone."

"Selfish, arrogant young cub," said John Ashland, under his breath.

"What did you say, John?" asked Anne.

"Nothing, dear, except that tonight I'm going to get your decision. I have been putting off for nearly a week an answer which I was to give the Near East expedition, hoping against hope you would tell me you cared for me, and we could go home together. I have seen from the first that Philip disliked me, and I knew that if it ever came to a showdown between us it would be I that would lose out. Tomorrow I shall tell the expedition that I will go with them."

"Then I could go soon," asked Anne.

"Probably the day after tomorrow, and as I shall have much to do, I shall not see you again."

"John, John you're not angry with me?"

"I couldn't be angry with you, dear," said John Ashland wearily. "I see you have finished your coffee. May I take you back to your room?"

"Yes, you are angry with me, John, or you don't you understand that I have really never cared for anyone except my boy." I felt that his father had wronged me so terribly that I've never been able to forgive his memory, but Philip was a part of me, our hearts are bound together and I cannot give him up even at the sacrifice of some of my own happiness."

"Then you do care for me a little?" said John Ashland as he helped her on with her cloak and bent down and looked into her eyes.

"Very much. But I shall never care as much for anyone as long as I live as I shall care for my son. He could ask of me no sacrifice I would not grant. If he had only known it—if he had stood out against me, I would have given in."

"Anne, Anne, you are impossible, but I expect I would not love you as much if you did not have this self-sacrificing as well as stubborn nature."

The taxi drew up in front of the Ritz. The major stepped out with great formality and took Anne Huntington Tracy to the elevator. There he bent over her hand and said "Goodby."

Before she could say anything in return, he had wheeled with military precision and walked away. In a kind of dream she allowed herself to be taken to her suite. Even then she would not permit herself to think. Instead she reassured herself. "I will see him in the morning," she said, as she turned out her light.

CHAPTER I.
GOODBY, SWEETHEART, GOODBY.

PHILLIP WYNNE TRACY IV met Madam Pat just as she was going out of her apartment.

"You didn't expect me back so soon, did you, dear," he asked with a smile.

Pat's face had been very set, but at sight of Phillip's famous smile she told herself she had been worrying for nothing; that everything would be all right.

"Wynne, darling, you do love me, don't you? When you left me this morning I was sure you didn't love me any more, but now that you have come back to tell me you do I am sorry for doubting you."

She stopped, her intuition told her that something was wrong.

"Where are you going, Pat anywhere in particular? I have something very important to say to you. Let's go for a walk in the park."

Pat halted in the doorway, and instead of answering she searched his face. Then she fell into step with her lover.

As he walked beside her, Phillip Tracy looked at her carefully, not realizing that the moment a man begins to look at a woman critically, that moment you may be sure his passion has begun to cool.

She was not beautiful. She was distinguished, always exquisitely dressed, and she had the free carriage of an American girl instead of the French woman. Just now, however, she had lost much of her vivacity and verve. She sensed, before Phillip spoke, that the end had come.

She told herself that she had not thought that Phillip could be so cruel as to come back to tell her they were to part this morning. For the thousandth time she asked herself why she had kept him at her apartment last night. She tried to excuse it by thinking that she had not wanted to send him back to the hotel when he had been drinking so much.

All at once she realized that he had not told her he loved her in answer to her fervent question, and the color dyed her face in great waves. She was relaxed slightly, she pulled away from him and found that he was preoccupied with his own thoughts that he did not notice.

The two walked along for quite a way in silence, and then Pat said timidly, "I know what you would say to me, dear, but please don't talk about it now. When you met me at the door, I was coming out here where I could think.

"Wynne, once I believed I was the happiest woman in the world, and now I know I am the most miserable. In my heart I have known for a long while that it could never be that I would be your wife, and because each day and each hour I realized it more and more, I think I became insane. That perhaps was the reason I asked you to come into my apartment last night. This morning when sanity came back to me I knew that I had lost you."

"Pat, Pat, why do you torment yourself? You are altogether mistaken. It would be foolish to try and tell you that my mother has not always objected to our marriage, but this afternoon when I got back to the hotel we came to a compromise.

"I am going home with her to America for two years. If then you want me, dear, I will come back to you."

"You won't come back. I shall always love you, but you won't come back."

An angry color flooded Phil's face. "Don't you believe me?" he asked.

"Yes, dear, I believe that you believe you will come now, but two years is an eternity to lovers, especially when the ocean divides them. Some Englishman has said that 'Absence makes the heart grow fonder,' but no Frenchman ever made such a declaration. He would know it was not true, Wynne. I know that you love me now, and I know that I love you, but how long we shall love each other, I cannot tell.

"Don't start away from me. I am not doubting you more than I am doubting myself. I cannot tell whether I shall love you next year or even next month. Dearest, it is better that neither of us should be fettered, and so I am going to say goodbye."

"But, Pat, you cannot turn me off like this, after what has been between us."

"It is because of what has been between us that I am giving you up. Until this morning I have been living in a beautiful dream. These past few months have been the happiest of my life. Today I know the dream can never come true. I am not sure that such dreams ever come true.

"My mother would never be reconciled to you as my husband—your mother would never be reconciled to me as your wife, and although families do not mean much when one is as passionately in love as I have been, they mean a good deal when people are married and have time to remember and regret."

"But I will not marry your family, Pat," Phil remonstrated, "and you will not marry mine. We will just marry each other."

"Yes, dear, we would both marry each other's family. A man and a woman may love each other singly, but when they marry they marry the whole of each other's family. Don't shake your head, Wynne, dear. Think back and you will see how many times the disgrace of one family has affected the other by marriage. I have been married, Wynne, and I know, besides, there is Cheris. I have to think of her.

"No, dear, we will never marry. It has been a beautiful interlude in my life and I will never forget it. Perhaps in time I will come to remember it even with joy."

"I am also egotistical enough, Wynne, dear, to think you will probably never forget me. Strange, isn't it, that two lives can be changed by their meeting, their short ecstasy and their parting?"

"Don't talk that way, Pat. It would break my heart if I thought we would be parted forever. I'm coming back to you, dear. I am, surely, and if you want me, I shall stay with you always."

Pat didn't say anything. Slowly she turned around and they walked back to the house. There they climbed the stairway that led to the second floor.

(To be continued.)

(Copyright by Johnson Features, Inc.)

Do you know this trick?

Many a cooking problem can be triumphantly solved by this simple method:

Whenever a recipe calls for both milk and sugar, use Eagle Brand Sweetened Condensed Milk. Expert professional cooks enthusiastically recommend its use. They have found that Eagle Brand Milk gives finer results with less trouble and expense. It cuts down butter and eggs in desserts and hot breads. It makes a remarkably economical mayonnaise that thickens beautifully and won't separate. It is splendid for ice cream—cake icings, pie fillings—candies.

Now you'll want to know why Eagle Brand Milk does all this. Stop and think a moment just what this milk is. A delicious blend of pure, fresh, full-cream country milk and finest sugar. *Super-rich!* Why? Because most of the water has been removed, leaving the percentage of butter fat twice as high as in ordinary milk. (Bottled milk is 87% water.)

You'll find that Eagle Brand Milk is also super-smooth. That's because the sugar is blended in more perfectly than you could possibly do it at home. As a result, dishes made with Eagle Brand Milk show more perfect texture and consistency . . . Watch this space for delightful recipes. And write to the Borden Company, 350 Madison Ave., New York, for "Condensed Milk and its Uses in Good Cookery"—a complete recipe booklet.

Here's another hint for adding deliciousness and decreasing expense: Use Eagle Brand Sweetened Condensed Milk in your coffee! It creams and sugars, richly, perfectly, at one-half the cost of separate cream and sugar. And with Eagle Brand Milk there's never any waste from spoiling. It keeps pure and fresh and rich for days after the can is opened, even without ice . . . Get Eagle Brand Sweetened Condensed Milk at your grocer's today!

Advertisement

CHIC CHERIE

EVERY FAMILY HAS ONE

LATEST FASHIONS

Is it possible that Cherie has discovered a fairy godmother? It's true. As Dina says, she looks a little weighty for a fairy godmother and it's possible she's really only Aunt Em, after all. The question needn't distract your attention from Cherie's ninon and lace set fastened together with ribbons.

There is something about having only $22.51 in the world that makes a kind and elderly relative wonderful to have. Dina explains this and in the meantime you may admire her bandeau set of peach colored ninon trimmed with ruffles and with brassiere and panties held together by ecru lace.

There is also something about having only $41.60 in the world that makes the old farm a haven for refuge. Cherie explains this as she dresses for dinner—which gives you a chance to see that a figured elastic girdle of apricot color is exactly the foundation for an evening gown this season.

Dina is saying that although she never lived on a farm she was end girl in a milkmaid's chorus in a show last year and that ought to help. This light girdle of tangerine elastic patterned in geometric designs would aid any such activity and Cherie decides to wire Aunt Em they're coming immediately.

Quicksands of Love

By ADELE GARRISON

A New Phase of Revelations of a Wife

SURREPTITIOUSLY I closely scrutinized my father's face as he, Hugh Grantland, Lee Chow and I discussed the delicious luncheon dishes which Katie had prepared on such short notice. To my relief and joy I saw that his features had lost the worn look, almost of illness, which had so warned me upon the occasion of his former visit. At that time, indeed, when he had given me the counsel concerning Dicky and Hugh Grantland which had so startled me, his voice and manner were those of a man bidding a loved one farewell, one whom he might never see again.

I had surmised that from out the mysterious past which was his years whose history I never had fully shared there had come a call which spelled menace for him, but which he could not ignore.

That he still was listening to that call, that the prompt conference with Hugh Grantland and Lee Chow pertained to it, I was certain. But I also was convinced by the look upon his face that he did not feel the same sense of fatality which I was sure had been his when he had bidden me goodby.

But that the matter was a serious one, the threads of which ran to other countries, perhaps even other continents, was patent from the grave, but eager welcome which Hugh Grantland and Lee Chow gave to him, a welcome which held in it the unmistakable relief of troubled men at the sight of a superior in office. As deftly and unobtrusively as I could I expedited the serving of the impromptu luncheon, and helping Katie can clearing it away left them to their cigars and their conference.

Fortunat, indeed it was for me, that I had put in a strenuous week of research for Philip Veritzen and so had but comparatively little to do as I went to my desk in my own room, and placed it near the open door to the corridor, a position from which I could see and flag any one approaching the front room. For I found it impossible to focus my attention upon anything save that conference next door and the mystery surrounding it, a mystery enhanced by the fact that Hugh Grantland and Lee Chow had been compelled to meet my father in my apartment because they were free from espionage in their own.

So filled with anxiety for my father was I, that it was not until he came to my door and summoned me, that I realized I had completely forgotten a plan which had flashed upon me like an answer to a prayer when Katie had announced Hugh Grantland and Lee Chow. I had meant to ask their aid in tracing the movements of Mrs. Baker, the mysterious lodger from the fourth floor, establishing her identity and preventing any meeting between her and young Mary Harrison. It was a task I could not perform myself without sacrificing my work with Philip Veritzen. But I knew that it would be child's play to Lee Chow—unless my thoughts circled dismayed about the possibility that both Hugh and the Chinese might be called away by the same mysterious summons which my father appeared to be obeying.

It was with the fear of this in my mind that I met Hugh Grantland's hurried farewell with the flustered query:

"Are you and Lee Chow going out of the city?"

He looked at me with sudden keenness.

"No, not for a time. Why? Is there any way in which I can serve you?"

"Yes, there is," I said with sudden determination.

"I need your aid and advice sorely, not for any problem of my own, but for—can you come to see me some time next Friday?"

I had just remembered that Lillian's dinner to my father was scheduled for Friday evening and that my time before then would be filled with my work for Philip Veritzen and the attention I wished to give to my father.

To Be Continued.

(Copyright, 1927, Newsp. Feat. Serv., Inc.)

For the Lovelorn

By ELEANOR GALE

Fluffy.

DEAR MISS GALE:

I am a girl 17 years old. I have many friends, both boys and girls. Now I don't imagine myself in love over what the girls my age adore to call love, but I think a lot of one of my boy friends. He has come to see me at my home and has taken me out and always has been a perfect gentleman.

My mother and father both say no to numerous dates he makes me, and although they object to him and insist on my stopping the friendship because his mother is not moving in the best social circles, he is the kind complain of my mixed bunch and he is not ashamed of his mother a bit. So we go on. Both I should drop our friendship because of this? I don't understand why my parents object when he is admitted into the other families and the best. Miss Gale, please advise me what to do because I enjoy his company although not any more than some of my other friends. Hoping to see an answer in the Tele soon, I remain, sincerely, FLUFFY.

It surely does seem a shame that this boy should be made to suffer for his mother's misdeeds, but you will find that leading very generally is the lesson, of course. And you are too young to go against your parents' wishes. Perhaps they have other good reasons for objecting to him.

Anxious.

DEAR MISS GALE:

I am a young girl of 17. I have met and like very much a young man of 19. He has told me he likes me a lot and wants to take the next step, but I believe in the old-fashioned way. He does not want to be with him.

What can I do to win him?

ANXIOUS.

If this man is not interested in you, you must realize how futile your efforts to win him are. Why should you do not want to humiliate yourself by pursuing someone who doesn't ask for or appreciate your friendship. Make up your mind to forget this man or else you will be unhappy.

Lonesome.

DEAR MISS GALE:

I am a girl in my teens and am in love with a young man. He has left town and I haven't seen him for some time. Should I try to find where he is?

LONESOME.

It isn't your place to look for this friend, Lonesome. If he is interested in you and wants to continue your friendship, he will write you. But if you try to get in touch with him first, he will think you are running after him—and this is the best way to lose him.

Boots.

DEAR MISS GALE:

Both my sisters and I are in our teens. We have just moved into a new neighborhood. Two boys seem as though they would like to speak, yet they do not. Shall we answer them, or wait until introduced by our friends?

BOOTS.

There is no good for you to address them here without an introduction. If they live anywhere enough to meet you, they will make an effort to find mutual friends to introduce you. That is the more dignified way.

Broken-Hearted.

DEAR MISS GALE:

I am a girl of 16. I have been going with some young men but my parents object to this. Please give me your advice.

BROKEN HEARTED.

You must make your parents understand that you realize girl's going without receptions are not good, my dear. And there is no reason why you should not accept the invitations of young men who are worthy of your friendship. Ask your mother and father to give you their permission to invite some of your friends over some evening. They can judge whether or not the young men and women you like are the proper associates for you, and you can be guided by their advice.

Lovesick Girl.

DEAR MISS GALE:

Can a girl know color when she is in love though her parents object? I have many fine friends who own cars.

LOVESICK GIRL.

I must urge you to act in accordance with your parents' wishes. Remember that they are thinking of your good and have faith in their judgment. Besides there is nothing to be gained by embarking upon a road of deceit. They would be sure to find out sometime and would never have faith in you again.

Wondering Jen.

DEAR MISS GALE:

I have been going out with a young man whose mother objects to me. My mother does not object to him. We have been going together for five months.

His sister and I were good friends until she found out that her brother was coming to see me. I have quarreled on several occasions with his mother. Her objections to me are due to the talk of people. I tried to disprove the lies. The people responsible for them, denied saying them. Please advise me what to do. Shall I speak with him, or try to win his mother's affections?

WONDERING JEN.

Instead of quarreling, have you tried to win her affection, by being nice to her? Prove yourself worthy of her son's friendship and I am sure it will end her disapproval. If you have courage and self-control, why not have a frank talk with her? Tell her that it is unfair to condemn you without giving you a chance to defend yourself. Ask her to give you time in which to disprove the stories that have been circulated about you, that you with nothing other than her confidence and approval. If you make an appeal of this sort and make sure that you don't lose your temper, I feel certain that she will listen to you with more respect than you have imagined thus far.

VITAMINES

PRUNES are the ideal summer sweets for children, for while they contain more than 60 per cent energy-giving and body-building food (more than six times the amount contained in most fruits) they are easy to assimilate, tonic, and there are a host of delightful ways to serve them to appeal to lazy summer appetites. Cook them this way:

Soak prunes for a few hours (over night) in cold water, simmer gently until full flavored . . . never boil. Chill before serving.

Eat prunes in some way every day

Of course you serve them for breakfast!

Listening In on Eve

(Copyright by Associated Newspapers.)

WHOEVER said all men were created equal must have been thinking of noontime in the downtown district of a big city.

It is the time of day when bankers and bookkeepers democratically bump trays and elbows. The atmosphere of one big cafeteria. I know especially well is class-dissolving as well as fragrant. There used to be a certain bookable, round person who ruled the steamtable section with a generous hand and a nice, big spoon.

The round person's name is Sue. Sue hooks in all the new help, taught them the finger movements in landing a mashed potato serving in the middle of a plate, the simplicity in bringing a yard of spaghetti safely to port, and the tact necessary in soothing uncertain appetites and temperaments.

"Looks there, honey," Sue would whisper to the newest girl, the newest girl being little, uncertain and blue-eyed. That's why Sue called her honey. Anybody would; countless had.

"See that bit of a fellow coming this way. Looks sort of nervous and perky about his victuals. Never believe it, but he's Sam'ls, the millionaire real estate man over on the avenue. Sam'ls must have just put over a big deal. That means he's going to eat good today. Afternoon, Mr. Sam'ls." Sue would smile over the June-peas-in-cream-sauce. "Special chicken a la king today, Mr. Sam'ls; special vegetable combination?" Mr. Samuels, made happy, moved on and made room for the next customer.

"What'd tell you honey? Never can tell a tree by its bark. Who'd have ever thought a bit of a fellow like that would be eating so much? But it's the little fellows every time who eat the most. Like small boys, they still think they have a chance to grow some more.

"Now watch this tall gent. You'd feel sure a big appetite ought to go with the big man. Afternoon, Mr. Johnson. Roast beef, no? Chop suey, no? Lamb, pork, no? Just some bread and gravy. Imagine that, honey," running a casual white towel around the edge of the stewed tomato crucible, "imagine such a butterfly appetite for such a big man. Oh, you'll learn.

"Watch this, watch this, honey," gently indicating a tight-lipped man with a too-neat tray. "That's Mr. Hoss, the bird who keeps some kind of budget on his meals. Never spends more than 40 cents every day. Got 39 cents' worth already there; won't stop at the vegetable today. What'd I tell yoh, honey? Imagine thinking about food in terms of nickels and dimes at lunch times. Oh, you'll learn, honey.

"Notice this old lady with the lacey business at the throat. She's a social adviser or something over in a big store. Frail-like and lavendery with a skin like pink roses, she's the sort of a person you'd think should lunch on English breakfast tea and a currant cookie. But just look at her tray, salad, rolls, roast beef, baked potatoes, dressing, cream puff, cake sundae. Afternoon, Miss Agatha. Tomato sauce? Carrots? Peas? Locka that, now, honey. Who'd a thought, her so gentle and frail looking with a meal for a coal shoveler.

"Here's a queer one, this lady in the blue sailor hat, counting numbers to herself. Don't let her scare you. She's just one of them people who went and took a course in dietetics once, and so has forgotten how to enjoy life. She's counting calories. Does it with everything; writes it down in that little book so's she won't run over her daily quota. She's so skinny, you'd wonder why she was so afraid. Seems to me the wrong folks take this dietetics courses. There's a fat Miss Hopkins now. Comes in every day; starts off with the bran cookie and buttermilk. Runs back in a minute for just one little cream puff. Eats that and decides there's always room for one or two more, that the reducing experts have the wrong ideas and that a business woman needs strength, anyway. Oh, you'll learn, honey.

"Here's the college boy. Did you ever see anybody so nearsighted and thin and honey? That comes from too much brains and books. Looks like he needs a milk cure out in Colorado. But, instead of that, the college boy's gone and got it into his head he's going to revolutionize the football industry next season for his college. But he's going about it in the same way they'd raise a circus fat man for the sideshows, or a mess of pigs for market. He eats too much. Double portion of everything. That boy'll die young from dyspepsia, but never from football.

"Now, here's a poor boob, that old fellow with the magnifying glass. He got poisoned once at a banquet or something. Then some one told him he could detect arsenic in food with a lens if he looked hard enough. That's why it takes him two hours to get his lunch. Examines every pea before he puts it into his mouth. Tough life.

"Some folks look at their meals through magnifying glasses, some in terms of nickles and dimes, and some use calories for a standard. But me, now," thoughtfully laying aside a thick slice of roast beef for herself, "me, I always look at my meals through rose-colored glasses."

Reducing Your Weight

By Dr. Theodore Beck

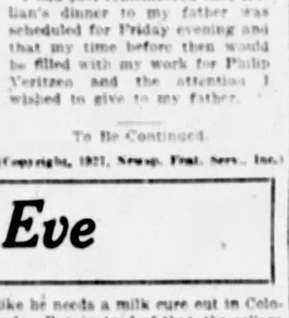

SCIENCE recognizes truly the extreme embarrassment, the constant annoyance and the real danger of becoming too fleshy. Particularly is the condition most pitiable during hot weather. If, therefore, this condition can be overcome, as it unquestionably can in a vast number of cases, I am truly glad to point the way.

It appears to be an established fact that obesity is often due to a partial failure of the thyroid gland to secrete and disperse through the blood an iodine gland substance which nature intended as a regulator of the fat absorption from the food consumed. Science, through myriads of experiments, discovered that the simple administration of the desiccated thyroid gland substance supplies to a degree nature's need for the control of fatty accumulation.

For many years I have recommended Arbolone tablets, as a reliable, non-secret home remedy, as it contains one grain of thyroid gland, with other approved ingredients, that have a tendency to aid in reducing the superfluous fatty tissues and to regulate the perverted craving for wrong foods. Taken as per directions, I have never known them to be harmful; on the contrary, many have gratefully written the facts of their success. Leading pharmacies dispense Arbolone Tablets.

Registered Nurse Reduced With Arbolone

"I have benefited after using for about three months when all other prescriptions did me no good at all. Arbolone certainly has done for me and another member of my family what nothing else could do though I had tried for years, etc." (Signed) N. Me St. C——, R. N., New York City.

Reduced 15 Pounds First Month

CLEVELAND, OHIO, Mrs. L. V——, Detroit Ave., Suite 4, writes: "I have been taking Arbolone so far, for one month and lost 15 pounds. I feel better and know I look much better, too. Thanking you, etc."

Used Arbolone Successfully

RENOVA, PA., Mrs. H. A. P——, Erie Ave., writes: "I took the Arbolone tablets and must say they have done me a lot of good. I weighed 180 pounds. After taking a few days I did not have that stuffy feeling so I kept on and now I weigh 148 pounds. Thanks to you for the good they have done. I am telling my over-stout friends, because I know they have never done me any harm. Thanking you again, etc."

Arbolone tablets are sold by May's and all good druggists everywhere.—Advertisement.

don't fool yourself

Halitosis easy to prevent

Nothing retards you in business, courtship and society like a real case of halitosis (unpleasant breath). It is a continual offense—and needless, too.

Since you, yourself, can never tell when you have halitosis, the only way to be sure of not offending is to rinse the mouth with Listerine every day—especially before any close personal contact.

⅓ Had Halitosis

80 streetcar conductors, meeting the public at close range every day of the year, said that about one person out of three offends by halitosis. Who should know better than they? *Face to face evidence*

So effective, it destroys even the powerful onion odor, Listerine makes short work of milder, but no less unpleasant odors arising in the mouth. It's a good thing to keep a bottle handy in home and office.

Send for our free book of etiquette. Address Lambert Pharmacal Co., Dept. G-5, 2101 Locust Street, St. Louis, Mo.

LISTERINE

—the safe antiseptic

EVERYBODY'S TALKING

Everybody's talking about the marvelous whiteness of teeth after using Listerine Tooth Paste a short time. You will be delighted.

Large tube 25c

This Day in History

BARON ROTHSCHILD, an English banker and politician of Hebrew birth, was elected a member of Parliament. He did not take the seat until July 26, 1850, when the parliamentary oath was modified so as not to conflict with his faith. 26

Fiction Page

This Tree Grows Anywhere

LONGLEAF pine is a particularly valuable tree for farm woodlands in many parts of the South because of its ability to grow in the poorest and deepest sandy types of land. It will also grow in the dryest as well as the wettest soils. 26

"BETTY" By FAITH BALDWIN

The Fascinating Love Story of a Girl of the Present Day

Bob Meets Lorrimer for the First Time and Forms a Dislike for Him

Continued from Page 1, Second Section.

Betty made an impatient gesture—

"I don't know yet. Do hurry."

"Is he alone with Bob?" persisted Virginia.

"Of course."

Virginia chuckled a little. The situation appealed to her slightly mordant sense of humor.

Eventually Betty succeeded in marshalling the family downstairs. There weren't chairs enough, but Bob brought some from the dining room and had the pleasure of seeing Lorrimer make himself perfectly at home on the couch, with Mrs. Warren on one side and Betty on the other.

The reactions of Betty's family toward Betty's new friend were curiously different.

Gladys, wrapped in her own concerns, and thinking longingly of her quiet room and her beloved work, hardly looked at him except to decide that his face didn't appeal to her as a subject. She apparently held no other opinion of him at all, one way or another.

Helen glowered from the arms of Virginia's chair where she was perched. She had taken an instant dislike to Lorrimer. Perhaps the dinner jacket did it—perhaps his suave and easy manner. At all events Helen was so very well trained in the psychology of the cinema that she felt she knew a villain when she saw one. Felt, too, that Dinner Jackets and Rolls Royces coming calling on the Poor Working Girls could be up to no good.

And she was right.

Besides, she could read Bob's sullen and expressive face and she sympathized with him. She liked him. He was her confidential and good friend. Had she been older she would have fallen in love with him, she had often told Betty.

To Mrs. Warren, Lorrimer appeared "nice." Very nice. She was so vague about everything and anything that that was as far as she got. A personable, pleasant young man. A gentleman. And as to his friendship for Betty, why shouldn't he be friendly? Her Betty was worthy of anyone's attention.

Virginia, who with Lorrimer, conducted most of the conversation was thrilled and elated. It seemed obvious to her that Lorrimer was seriously interested in her sister, a conclusion devoutly to be hoped for, something that she, Virginia, had almost prayed for . . . . if he were not intrigued by Betty then why had he come over?

And Lorrimer was enjoying himself very much. He found the united family worthy of his attention, conceded to himself that one day the impertinent youngest sister would be the family beauty. He thought Gladys rather colorless. Mrs. Warren a nonentity and admired Virginia's somber, haggard, bitter beauty.

The presence of silent and gloomy glowering Bob was a great incentive to his entertainment.

Casually, Lorrimer threw out remarks—in the general conversation—which gave the rest to understand on what good terms he and Betty were. He even made carefully calculated references to their luncheon hours together and reproached her, laughingly, for not giving him more of her time now.

Gladys didn't listen. Mrs. Warren took the facts in without giving them any thought, Helen was alert and annoyed and Virginia more elated than ever.

Little sly boots—she thought.

What Bob thought was not fit for print.

After rather less than an hour Lorrimer arose.

"Now to business," he said cheerfully, "and then I must be getting on—"

Bob breathed again and Virginia's face fell. Was it only business, after all, that had Rolls Royced the man to their door?

"I have spoken to Mr. Weston," continued Lorrimer to Betty in that confidential manner of his which so irritated two people in the room, "and he has asked me if you would care to come up there tomorrow. You could go at 12 and he will be there." He drew an envelope from his pocket and gave it to her. "Here is the letter of introduction—not that you need it—really. At all events I think it would be worth your while to try. I couldn't give you the letter by 'phone and I can't stop in the office tomorrow as I will be going out of town overnight," he lied, serenely.

(To Be Continued.)

(Copyright, 1927, by Thompson Feature Service, Inc.)

Merely Margy, An Awfully Sweet Girl

Story by Lloyd Mayer — By John Held, Jr.

Do This

Nightly if "That Schoolgirl Complexion" is your aim

By NORMA SHEARER

SCORES of thousands have gained clear skins in the following way. A way credited with more beautiful complexions than any other known. You see results on every side today.

Wash the face gently with Palmolive. Massage its balmy olive and palm oil lather into the skin.

Rinse with warm water; then with cold. That is all—it's nature's rule for keeping that schoolgirl complexion.

Largely on expert advice, millions use Palmolive Soap as above; and touch their faces with no other. For it is a true complexion soap. A soap made of cosmetic oils; made for one purpose only — to protect and beautify the skin.

Do that regularly, and particularly before bed. Note how much better your skin in even one week. Use powder and make-up all you like. Never leave them on over night.

GET REAL PALMOLIVE

Get Palmolive today. Costs but 10c a cake. Use no other on your face. But be sure you get GENUINE Palmolive. Crude imitations, represented to be of olive and palm oils, are not the same as Palmolive. Remember that and take care. The Palmolive-Peet Co., Chicago, U. S. A.

Flies breathe Dethol *and die*

DETHOL is the surest fly killer ever shot from a sprayer. The quickest! Just close the doors and windows. Spray Dethol till air is misty. In a few minutes sweep out the dead flies. That's all! They can't escape. Can't hide from this deadly mist. They must breathe it—then die. Nothing ever like it before. Nothing today will do what Dethol does. Accept no substitute. Remember—there's a money-back guarantee. Ask for Dethol by name. Dethol Mfg. Co., Inc., Richmond, Va.

spray IMPROVED

Dethol

California's finest *tree-ripened* **prunes** Come to you sealed in 1 and 2 pound *Purple* Sun-Maid Cartons

Julia Schmidt, 113 Willow St., Silverton, Oregon.

Does illness keep you from your work?

A GIRL who earns her living—whether in store, office, factory or home—realizes the necessity of regular attendance at her place of employment. For this reason she works on day after day. When she becomes tired out and run-down, she feels that she must keep at her work without taking time to rest.

Thousands of girls have found that Lydia E. Pinkham's Vegetable Compound has restored them to a normal physical condition, and has made them fit for work. These two women testify to that fact:

HEALTHY AND STRONG

Silverton, Oregon:—"I am writing to tell you how much your medicine has helped me. I was doing cannery work, canning, sealing, etc., but had to quit work when sick as I would be so weak I could hardly walk across the room. A friend of mine told me of Lydia E. Pinkham's Vegetable Compound. I have found relief when sick and it helps me more each time. Every one says I am a healthier and stronger girl. I am recommending the Vegetable Compound to all my friends." Julia Schmidt, 113 Willow St., Silverton, Oregon.

Remember this package. None genuine without the signature of Lydia E. Pinkham.

LOOK AS YOUNG

Fruitdale, South Dakota:—"I felt badly. It seemed like my back broke all to pieces and I couldn't stoop down to get anything from the floor. Then a friend told me to try Lydia E. Pinkham's Vegetable Compound. So I did, and it sure has helped me. I can work all day long and I feel so good. I am 38 years old and I look just as young as if I were 20. I am glad to answer letters from any one about this medicine because it has done me good." Mrs. Francis F. Fajardo, Box 31, Fruitdale, South Dakota.

Lydia E. Pinkham's Vegetable Compound

LYDIA E. PINKHAM MEDICINE CO., LYNN, MASS.

Downtown Store 911-921 Penn Ave. Open Till 6 P. M. Saturday

SPEAR'S

TWO STORES

Pittsburgh's Largest Home Furnishers

East Liberty Store Broad and Collins Open Monday and Saturday Nights

Midsummer Sale Feature!

THURSDAY!

Remarkable Value in a Charming Early American Bedroom Group! Compare With $150 Suites! Tomorrow

$5 Delivers This Group!

3 Pieces $89

Poster Bed, Dresser and Chest of Drawers

A STRIKING example of the intense value-giving in the Midsummer Sale! An opportunity to beautify the bedroom in the quaint but cozy manner of the Early American period! At a tremendous saving! For, if you were going to spend around $150 for a new bedroom suite we urge you to see this group tomorrow. The Midsummer Sale price for the three pieces illustrated is but $89. Most liberal deferred payments facilitate the purchasing of the furniture for immediate use. Tomorrow! At Both Spear Stores!

Now! The Great Midsummer Furniture Sale Is On! Save at least 16⅔% from the regular low marked prices! Choose from magnificent assortments of the newest Furniture Styles for Better Homes! Choose NOW, for the sale is of short duration! **16⅔ Off**

DAILY HAPPENINGS IN PITTSBURGH SOCIETY

SEPTEMBER 7 CHOSEN FOR FEENEY-LANDEN WEDDING

Miss Colette Margaret Feeney, daughter of the late Mr. and Mrs. M. J. Feenes of Exton avenue, Schenley Farms, has selected Wednesday, September 7, as the date for her marriage to William Holland Landen, son of Mr. and Mrs. Hatley H. Landen of Springfield, Mass. The ceremony will be performed that morning at 10 o'clock in St. Paul's Cathedral.

* * *

Miss Eleanor Longenecker, daughter of Mrs. Ralph Longenecker of St. James place, will leave Monday for Stoney Lake, Ontario, Canada, where she will be the guest of Miss Yourteen McCarthy. Miss McCarthy visited in Pittsburgh last winter.

* * *

Miss Josephine Nicola, who is with her parents, Mr. and Mrs. Oliver P. Nicola of the Schenley apartments, has as her guest at the Nicola cottage in Nantucket, Miss Helen Murdock. Miss Elinor Munroe was a guest of the Nicolas earlier in the season.

* * *

Mr and Mrs. Samuel Clarke Reed and Miss Clarissa Reed, of Murrayhill avenue, are spending the summer at their cottage in Beaumaris, Canada. Miss Barbara Book and her brother, Wilson Book, are also spending the summer in Beaumaris at their summer home. Mr and Mrs. Thomas M. H. Blair are in Beaumaris.

* * *

Mr and Mrs. Jonathan Sherman Green, of St. James place, and Miss Martha Emilie Green have left for Pasadena, Cal., where they will remain until fall.

SEASON'S PROGRAM BEING MAPPED OUT BY U. D. OF C.

The Pittsburgh Chapter, United Daughters of Confederacy, is planning its program for the coming season and will publish its year book in the near future. In charge of arrangements for the club year are the following committeewomen, appointed by the president, Mrs. Robert F. Metcalfe.

FASHION QUEEN IN ST. LOUIS

By ALFHILD LARSON, Pittsburgh's Queen of Fashion.

ST. LOUIS, Aug. 3.—Well, here we are in "Lindy's" town. If he likes my town today as well as I like his town, we both are sitting on top of the world. This is the happiest day of my life. Miss St. Louis and a committee greeted us at the train when we arrived, then we posed for pictures and talked to reporters.

All I have ever heard about the people out in the breezy west being sociable is true. They almost make me feel as though I have been here all my life.

It is too bad Miss St. Louis cannot enter the contest herself, and that she must just play hostess. For she is a beautiful girl, and so sweet and charming.

HER LONGEST TRAIN RIDE

Steubenville, O., is the farthest I ever had been from home before today. I didn't even know what a passenger train drawing room looked like. It was elegant.

Mother and several friends saw me off and sat with us awhile before the train pulled out of Pittsburgh. We ate our dinner in the diner and everybody smiled at us and seemed to know who we were.

Of course Mamma shed a few tears and begged me to be a good girl and come home safe. If I come home with the title of National Queen of Fashion I shall be so happy perhaps I'll shed a few tears myself. That thousand dollars would certainly warm my little old heart. But I would rather win it for the sake of my home city than for myself.

From the bottom of my heart I thank every one responsible for my being sent out here to represent Pittsburgh. I'll do my best.

This is just a little note—and I am too excited to write much. We are at the Forest Park Hotel, "dolling" up and getting ready for the real excitement to start.

FASHION QUEEN GIVEN SENDOFF

Miss Alfhild Larsen, 19, Pittsburgh's "Queen of Fashion," left Pittsburgh last night for St. Louis to compete for the national title and $1,000. With her were (left to right) Miss Alma Sioux Scarberry, feature writer of The Sun-Telegraph, Mrs. Howard B. Kester, Miss Larsen and Howard B. Kester, manager of the East Liberty Cameraphone Theater, where the local fashion queen contest was conducted.

Salient Points of Beauty Quest in Nutshell

Each official motion picture theater will select an entrant to be crowned "Miss (name of theater)." An alternate will also be selected for this neighborhood beauty crown.

Girl selected as theater titleholder will be guest on a week's vacation trip to Atlantic City and Washington, all expenses fully paid and daily programs arranged for their entertainment.

Four girls will be selected by each official motion picture theater to compete for the title of "Miss Pittsburgh 1927."

Entries can be made at any of the official motion picture theaters, regardless of what neighborhood it may be in, but contestants can only compete at one playhouse.

Judging for the four girls from each theater, who will compete for the title of "Miss Pittsburgh 1927," will be in street clothes, while in the final event, when "Miss Pittsburgh" will be chosen, the judging will be in bathing suits.

Rules.

The competition is open to all girls and young women of the Greater Pittsburgh district between the ages of 16 and 26 years.

All entrants must be unmarried and of excellent moral character.

No professional models or beauties are eligible.

Entry blanks must be filled out in full and taken in person to an official theater of the entrant's choice, accompanied by a recent photograph.

Official theaters participating in the "1927 Miss Pittsburgh Quest" follow:

STANLEY-DAVIS-CLARK THEATERS.
State, 327 Fifth ave., Pittsburgh.
Liberty, 6737 Penn ave., East Liberty.
Schenley, 3947 Forbes st., Oakland.
Manor, 1179 Murray ave., Squirrel Hill.
Rowland, 915 Wood st., Wilkinsburg.
Belmar, 721 North Homewood ave.
Arsenal, Butler at 40th st.
Plaza, 4765 Liberty ave., Bloomfield.
Capitol, 840 Braddock ave., Braddock.

OTHER THEATERS.
Stahl, Homestead.
Arcadia, 873 East Ohio st., North Side.
Ideal, 419 South Main st., West End.
Arcade, 1915 Carson st., South Side.
Colonial, 2000 Carson st., South Side.
Hilltop, 807 Warrington ave.
Capitol, 170 Bellefonte ave.
Dormont, 3885 West Liberty ave.
Bellevue, 623 Lincoln ave., Bellevue.
Garden, 10 West North ave., North Side.
Frederick, 817 Linden ave., East Pittsburgh.
Hippodrome, 1624 Beaver ave., North Side.
Helma, Butler st., Etna.
Orpheum, 553 Chartiers ave., McKees Rocks.

Dates Announced.

Prospective entrants still can register and compete at the following theaters:

ARCADIA, North Side—Semi-finals will be held next Thursday night, while the four girls will be selected the following night. Extra awards for girls in this theater include four loving cups, bathing suit and complete wardrobe and marcel wave for "Miss Arcadia," four pairs of slippers and two fountain pens. The winners will be guests of Manager George Sharp at a hot party in the Pitt theater.

IDEAL, West End—Finals are being staged tonight. Manager George Sharp of the Pitt theater will be host to the winners at a box party.

ORPHEUM, McKees Rocks—Semi-finals will be staged Thursday and the finals Friday night.

DORMONT—Finals will be staged tonight.

GARDEN, North Side—Final selections will be made tonight.

FREDERICK, East Pittsburgh—Finals for the selection of four girls will be staged tomorrow night.

Finals Staged.

The following theaters already have held their finals and selected four girls each to compete in the "Miss Pittsburgh 1927" finals:

Hilltop, Arcade, Colonial, Capitol in Beechview, Stahl, Schenley, Rowland, Belmar, Capitol in Braddock, Liberty, Manor, Plaza, State, Arsenal, Helma, Bellevue and Hippodrome.

The following theaters already have held their finals and selected four girls each to compete in the "Miss Pittsburgh 1927" finals:

Hilltop, Arcade, Colonial, Capitol in Beechview, Stahl, Schenley, Rowland, Belmar, Capitol in Braddock, Liberty, Manor, Plaza, State, Arsenal, Helma, Bellevue and Hippodrome.

LAST NIGHT'S WINNERS

The winners and the judges in last night's finals follow:

Helma, Etna: Miss Ida Mae Horen, 20, 4135 Murray avenue, Squirrel Hill; Miss Ruth Truman, 16, 229 Butler street, Etna; Miss Bonnie Bongarts, 21, 27 Fourth street, Aspinwall, and Miss Margaret Alperman, 16, 111 Cherry street, Etna. Judges: Burgess Roy S. Morton, Etna; Burgess Louis Hagmaier, Aspinwall; Walter C. Thomas, Educational Pictures, Inc.; J. J. Maloney, Metro-Goldwyn-Mayer Pictures, and Edward Stutz, Paramount Pictures. Master of ceremonies, A. W. Bendig.

Bellevue: Miss Betty Coffroth, 17, 24 South Starr avenue, Bellevue; Miss Romona Aynes, 18, 138 Woodlawn avenue, Bellevue; Miss Anna Chisholm, 16, 1103 Highwood street, North Side, and Miss Mary Etta Evans, 16, 7115 Lemington avenue, East End. Judges: Thurman Shomaker, Thomas McLaughlin and J. A. Stotz.

Hippodrome, North Side: Miss Gloria Bonner, 18, 505 East Ohio street; Miss Clara Alston, 21, 1329 Franklin street; Miss Thelma Farrand, 16, 1523 Metropolitan street, and Miss Bernice Bridge, 18, 1425 Stedman street. Judges: Harrison B. Green, J. H. Nash and Ivor M. Lowrie.

A delicious dressing for BEETS
3 parts hot melted butter, 1 part
LEA & PERRINS' SAUCE

NEW! SNOWFLAKE NON-CAKING 100% PURE EASTERN CANE SUGAR

STORE HOURS 8:30 A. M. to 5:00 P. M. SATURDAYS: 8:30 A. M. to 9:00 P. M.

LEADING AND LARGEST JEWELRY ESTABLISHMENT IN PITTSBURGH

Roberts,

WHITE GOLD $150.00

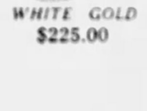
WHITE GOLD $225.00

PLATINUM $725.00

both by reason of the unsurpassed quality, diversity, beauty and individuality of their Diamond stock and their expert knowledge of diamond values, is especially helpful to those who purchase for themselves or buy jewelry for gift giving.

The name ROBERTS assures satisfaction and eliminates the doubt, speculation and regret often associated with the purchase of jewelry.

Diamonds, Solitaire
In White Gold
$35, $50 to $500
In Platinum
$100, $175 to $7,500

JOHN M. ROBERTS & SON CO.
JEWELERS SINCE 1832
429-431 WOOD STREET

For Family and Friends at the Seashore

Or wherever vacation days may lure, Reymers' provides a happy answer to the Gift problem.

Special Gift Packets, exquisitely packed, 25c to $5.00. FVD package $1.25.

If you abandon at a worth while, we parcel post across a prompt and sure.

Reymers' "That Good Pittsburgh Candy"

MADE BY REYMER & BROTHERS INCORPORATED PITTSBURGH PA. SINCE 1845

Petty's Golf Shoe

HIGH ARCH AND EXTREME NARROW HEEL

A perfect Golf Shoe that fits any foot around the ankle. Endorsed by the leading women golfers.

$12.00

Petty's Bootery
Jenkins Arcade
SUPERVISION BY THE PETTY BROTHERS

Your Icings and Candy Creams will always succeed with SWANSDOWN Powdered SUGAR

Your Grocer has it

I invite you to compare my August Offerings with anything in the city.

Appleman Furs
626 Penn Ave.

THE DIAMOND DICTIONARY

PERFECT COLOR DIAMONDS—A phrase meaning that the color of the diamond, blue, brown or yellow, is perfect blue, brown or yellow—and such phrase may be truthfully used to describe a diamond that is imperfectly cut or filled with many other imperfections. The phrase is often employed by ignorant or "grip" diamond dealers.

THATS WHY Before You Buy CONSULT A DIAMOND EXPERT

The HARDY & HAYES Co.
Hardy & Hayes Building
Wood St. at Oliver Ave. Pittsburgh

CONTEST LISTS CLOSE FRIDAY

Friday noon will mark the last minute prospective entrants in the quest for "Miss Pittsburgh 1927" may register at a theater and compete for the right to appear before the official judges in the tournament for the beauty crown at The Willows, Oakmont, on Saturday, August 13. The concluding finals conducted at the official 33 leading motion picture theaters in Greater Pittsburgh will be staged that night. The purpose of these finals is for the selection of four girls to represent each theater.

FINALS TONIGHT

Four theater finals are scheduled tonight, these being at the Ideal, West End; Dormont, at Dormont; Garden, North Side; and Frederick, East Pittsburgh. Last night marked the close of the quest in three theaters. These selections were made at the Helma Theater, Etna; Bellevue, in Bellevue; and Hippodrome, North Side. The last finals, scheduled for Friday, will be staged at the Arcadia Theater, North Side, and the Orpheum, McKees Rocks.

Peel Years Off Aging Faces

Any woman can now look less than her age. Modern science has achieved in ordinary Mercolized wax a medium which accomplishes the seemingly impossible. Just as a withering rose is made fresh and young looking by peeling off the faded outer petals, so the face will regain its youthful beauty, when the dead cuticle or scarf skin is removed, and the new underskin bursts forth. The wax actually peels off the aged surface skin, gently, harmlessly, but surely. Get an ounce at your drug or beauty store, use as directed—and watch the years peel off. Mercolized wax brings out the hidden beauty.—(Advertisement.)

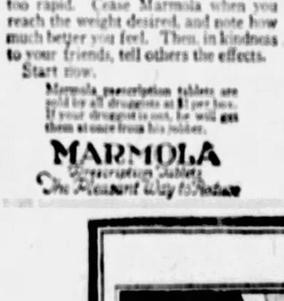

That Fat Is Unnecessary

Look about in any circle. Note how slenderness prevails. Countless people who once were fat have lost that handicap.

The easy, pleasant way is with Marmola Prescription Tablets. They correct the cause. No abnormal exercise or diet required.

Marmola has been used for 19 years. Year by year more and more people have learned its benefits and its efficacy. They have told the results to others. Now people are using it in a very extensive way.

You should know this method, based on long scientific research. Diet and exercise often fail, and often do much harm. Learn the results and the benefits of this easy, pleasant way. The way which has been tested for nearly two decades.

You simply take four tablets daily, then watch results. Reduction is never too rapid. Cease Marmola when you reach the weight desired, and note how much better you feel. Then, in kindness to your friends, tell others the effects. Start now.

Marmola prescription tablets are sold by all druggists at $1 per box. If your druggist is out, he will get them at once from his jobber.

MARMOLA Prescription Tablets The Pleasant Way to Reduce

Corrects Oily Skin

Using CHEX Soap daily will quickly clear up an oily skin. You will be amazed at your improved complexion in just a few weeks.

Buy CHEX of your drug or department store. Then follow the simple directions. CHEX is a super-medicated soap of highest quality, delightfully fragrant, pure and mild; makes profuse creamy lather in hard or soft water. CHEX Soap cleans and clears up roughness, chapping, large pores and excess of oil on face or scalp. It is the one best soap for oily skin, oily scalp, over-size pores and excess perspiration. Endorsed by 1400 physicians. Try CHEX on our positive guarantee of satisfaction. Remember—"CHEX"—does MORE than soap.

CHEX is recommended by all The May Drug Co. Stores and all drug and department stores.

Dorsett's!
Specializing in Marcel-Effect
Permanent Waving

The Safest, Smoothest and Most Lasting Wave Obtainable.
For Short Hair.
$8
Includes Any Style Hair-Dress To Suit Your Type
$2.00 Extra For Long Hair.
Positively No Kinks on Bobbed Hair Except on Specific Request.
Steam and Oil
The most accurate method of testing FREE.

This is not a school, but Come in and See Us Operate.
Dorsett's Permanent Waving System, Inc.,
Room 401 Camco Theatre Building, 347 Fifth Avenue,
Phone ATlantic 3795 Pittsburgh
Chicago—Cleveland—Buffalo—Philadelphia

A perfect Golf Shoe that fits any foot around the ankle. Endorsed by the leading women golfers.

$12.00

Petty's Bootery
Jenkins Arcade
SUPERVISION BY THE PETTY BROTHERS

AUGUST SALE
Electrically Operated
PLAYER PIANOS

$395
Regular Price $550

An actual saving of $155.00. Just ten to be sold. One day's selling should close them out.

No pumping—just insert the roll and the wonderful mechanism does the rest; plays with expression; ritard and accelerando—legato and staccato—the entire range of tone intensity from pianissimo to fortissimo—all is done automatically and with amazing artistry. The piano may of course be used also as any ordinary piano—may be played by hand.

Here is a rare opportunity to obtain one of the newest type player pianos at a price and on terms that will justify considerable effort to obtain.

Bench and 12 Rolls Included.

TERMS $25 CASH; $10 MONTHLY
NO INTEREST CHARGED

BOGGS & BUHL

Are you folded up all day?

If business puts a kink in your digestion—eat Sunshine Graham Crackers

In a cool bowl of milk, spread with butter or alone they provide healthful roughage.

Special care has been taken, in making Sunshine Graham Crackers to grind the graham flour to a special medium fineness so as not to be too coarse for children and those with delicate digestions. Such things as this make it worth while to say Sunshine to your grocer.

Sunshine Grahams in a cool bowl of milk is a healthful and very tasty hot weather dish.

Sunshine—worth saving whenever you want GRAHAM CRACKERS

LOOSE-WILES BISCUIT CO.

LEGIONNAIRES GATHERING AT YORK

(International News Service Wire)

YORK, Aug. 3.—By road and by rail, thousands of members and guests of the American Legion in Pennsylvania poured into York today, a colorful invading peace-time army of revelers, to be on hand tomorrow for the opening of the ninth annual conclave of the department of Pennsylvania.

York was gay with color, the legion banners and the American flag floating from every store and home. Except for a few rooms in the larger hotels, reserved for the accommodation of transients, every available lodging accommodation in the city has been reserved for legionnaires.

Chief among subjects being discussed in the scores of impromptu conclaves and reunions is the impending fight for the office of state commander.

Legion's Paris Meet Insured Against Human Loss

NEW YORK, Aug. 3.—(AP.)—Existence of an insurance policy protecting the American Legion Paris convention against anything short of a universal cataclysm was revealed today.

A policy for $175,000 has been issued by Lloyd's Insurance Syndicate of London agreeing to pay in full any losses sustained due to marine perils, severance of diplomatic relations between the United States and any other country and France and any other country, a financial panic in the United States, also war perils and strikes.

Compulsory insurance also has been arranged at a low rate against accident, sickness or death for those making the trip.

M'KEESPORT BUTCHER VICTIM OF BUNCO GAME

J. B. Greenwald, butcher, of 358 Fifth avenue, McKeesport, today has police seeking three men whose confidence game yesterday cost him $460. Two of them agreed to sell material for nine suits, and a third borrowed from Greenwald to make the purchase. All disappeared.

Builds you up
when you are "run down"

THOUSANDS who were underweight, low in energy, have been benefited by this delicious food-drink.

RICH in the nutritive elements of full-cream cow's milk and malted grains, Horlick's Malted Milk is also one of the most easily digested foods known.

ITS highly concentrated nourishment is quickly and easily turned into rich, red blood and firm tissue.

TAKE it regularly every day—with meals, between meals, or at night before retiring. Start now on a ten day test—and note results! be sure to get "Horlick's"—the original and genuine.

HORLICK'S THE ORIGINAL MALTED MILK

Natural or Chocolate Flavor in Powder or Tablet Form

AUTO SALE
See all Sunday papers. Classified Section.
Frank D. Saupp, Inc., 5920 Penn Avenue.

AMUSEMENTS

Pitt — Bargain Matinee Thursday, 25c & 50c
Anne Forrest, Herbert Clark —IN— "APPLESAUCE"
Night Prices, 50c to $1. Except Saturday

VISIT HEINZ PLANT
Something new! Interesting and helpful lectures and demonstrations by a Home Economics graduate. See the modern electrical kitchen. Escorts to guide you through the various departments. See the 57 Varieties prepared for the table. Sample the good things made by Heinz. Individuals, private parties, women's clubs, and other organizations cordially invited. Easily reached—four street car connections. Any conductor will direct you.
H. J. HEINZ CO. 57

STEAMER JULIA BELLE
Tonight 9 P. M. Market St. Wharf
JOHNNY JONES Kaliste Orchestra. OLD TYME DANCE Popular Prices

BASEBALL— FORBES FIELD 4:15 P. M.
PITTSBURGH vs. PHILADELPHIA
Tickets on sale at Grand Opera House Annex, Fifth Avenue; A. G. Spalding & Bros., 600 Wood Street; Model Clothing Store, 6025 Penn Avenue, East Liberty.

IN FILMLAND

TODAY—STANLEY-DAVIS-CLARK THEATERS
DIRECTION STANLEY COMPANY OF AMERICA

LIBERTY Penn & Shady, Hiland 8700 — Ronald Colman, "Beau Geste" — First Showing at Popular Prices
MANOR Forbes at Murray
ARSENAL Butler at Main—Fair 9027
FLORENCE VIDOR "WORLD AT HER FEET"
BELMAR Homewood & Bennett
PLAZA 4746 Liberty Ave.—Fair 2399
LOIS WILSON "BROADWAY NIGHTS"
STRAND Forbes at Atwood
Raymond Griffith "WEDDING BILLS"
CAPITOL Braddock Ave., Braddock VAUDEVILLE
DOROTHY GISH, "TIPTOES"
SCHENLEY Forbes St., Oakland
Warner Oland "WHAT HAPPENED TO FATHER" ON THE STAGE EARL GATES REVUE
OLYMPIC Fifth Ave., Downtown — Dolores Costello "HEART OF MARYLAND" VITAPHONE
REGENT Penn at Highland
Raymond Griffith "TIME TO LOVE" VITAPHONE
COLONIAL Wood St., Wilkinsburg
DOROTHY GISH, "TIPTOES"
STATE Fifth Ave., Downtown
Gary Cooper "THE LAST OUTLAW"
BLACKSTONE 918 Ave., Downtown
Colleen Moore, "Twinkletoes"
RITZ Fifth Ave., Downtown
Louise Fazenda, "Simple Sis"
ROWLAND Wood St., Wilkinsburg VAUDEVILLE
Mac Murray "ALTARS OF DESIRE"

LOEW'S ALDINE — ON THE SCREEN John Gilbert in 'Twelve Miles Out' Gilbert's Finest Role. TOPICS — NEWS — PATHE COMEDY. ON THE STAGE Tommy Christian and His Royal Northstar Revue. DENNY & WESTON Comedians. Laura Hoffman, Soloist. Overture. Presentation. With Brian McDonald.
COMING—"THE BIG PARADE" AUG. 15th

Coolest Theater In the City — GRAND — NO ADVANCE IN PRICES
"BEAU GESTE" —WITH— RONALD COLMAN
ON THE STAGE THE DE MARCOS AND THEIR Sheik Orch.
Recently With the MARX BROS. in "COCOANUTS"

DAVIS FILM FEATURES AND KEITH-ALBEE VAUDEVILLE
Direction STANLEY CO. of AMERICA—NOON TO 11 P. M.—Cool Comfort
THIS WEEK: MARRONE & L'ACOSTA IN A DANCE SENSATION ED LORD and SI WILLS
RAYMOND GRIFFITH "TIME TO LOVE"
DANNY MURPHY & CO. in "TOURING"—LANE & HARPER, GEORGE & LILY GARDEN, PHIL BENNETT, Italian Street Singer

NEW KENYON Federal St. North Side — TODAY Marion Davies in "Tillie the Toiler" Straight from the Funny Paper to the Movies.

Cameraphone EAST LIBERTY — John Gilbert in "Twelve Miles Out" BEN TURPIN in "A BLOND'S REVENGE."

CAMEO NOW — FIFTH AVE.—DOWNTOWN — "Painting the Town" with PATSY RUTH MILLER and GLENN TRYON — COMEDY—NEWS—MUSIC

TRIANGLE—Frankstown Ave. Near Penn — RONALD COLMAN in "THE NIGHT OF LOVE"

Use Sun-Telegraph Want Ads for Results

a day of super-activity in the B & B August Sales

EXTRA FEATURE

special purchase 1400 yards
finer printed georgette crepes and chiffons
$1.65 yard

A REMARKABLE LOW PRICE—GRADES THAT ARE WORTH $2.75 TO $4.50

An offer we couldn't refuse—excellent crepes of such marked quality at a price that permits selling them for about half and some are even less than half price.

These are wanted patterns, prints are good and georgette and chiffon prints are among the leaders for autumn. All degrees of color—light grounds, whites, beige, etc.—medium grounds, Nile, maize, copen, rose, etc.—dark grounds, navy, grey, red, brown, etc. Printed in floral sport, coin, conventional designs in smart contrasts.

Just 1,400 yards to sell—and most of it 40 inches wide—a small number of pieces 50 inches wide, a wide selection of really fine georgette crepe and chiffon—**$1.65 yard.**

First Floor

500 dozen turkish bath towels--quick sale priced

Several feature lots—a most special purchase of small surplus groups that bespeak quick buying attention tomorrow. All full bleached—hemmed ends—soft absorbent finish.

18x34 inch—neat colored border...15c; **$1.75 doz.**
20x42 inch—neat colored plaids—pink, blue and gold .....20c; **$2.25 doz.**
23x44 inch all white.....25c; **$2.85 doz.**
23x42 inch—extra quality colored borders and plaids—all white.....33c; **$3.85 doz.**
26x51 inch—colored borders and all white—note large size .....48c; **$5.65 doz.**

ALL LINEN HUCK TOWELS
25c

Three hundred dozen excellent quality linen huck towels—exceptional values—damask borders—hemmed ends—17½ x31 inches—**25c; $2.85 dozen.** Slight imperfections.

Plain woven all linen Towels—extra good quality—colored corded borders—hemstitched ends—size 17x33—also huck towels—damask borders—hemstitched ends in 18x32 size—**35c; $4.00 dozen.** Slight imperfections.

500 dozen good quality Turkish Wash Cloths—blue and pink stripes—**6c; 65c dozen.**

First Floor

room lots---wall paper ---well below half price

Closing out a substantial 10 to 14 rolls in many types of paper—enough for average rooms.

$10.00 Lots $3.75
$ 7.50 Lots $2.95
$ 5.00 Lots $1.95

Third Floor

FOR PROTECTION AND SMART APPEARANCE

Gordon auto seat covers
$2.75 to $10.00

The best known covers available—heavy, washable cloth in smart patterns—completely covering seats and backs. Protect clothing and add to the appearance of the car.

Installed with minimum effort. Seats and backs covered—doors and sides not included.

All popular models in stock—including Ford, Chevrolet, Hudson, Essex, Whippet, Buick, Chrysler, Dodge, Pontiac, Oakland and Willys-Knight. Others ordered on short notice.

Draperies, Third Floor

broken sizes men's oxfords
$3.85

Men's tan and black oxfords in large and small sizes only. Originally sold at $6.00 to $9.00. Just a few pairs of each style is the reason for the extreme reductions. Find your size and you find a prize at $3.85.

First Floor

national consolette electric sewing machine

$59.50

Handsome Walnut Cabinet Model

Smooth and silent running—a joy to operate. Graceful Walnut Cabinet—with ample sewing surface. Completely equipped and fully guaranteed.

Terms As Low As $1 Weekly

REDUCTION ON ALL FLOOR SAMPLES.

2—$135.00 National Electric Two Spool Consolette..$100.00
2—$100.00 National Electric Two Spool Consolette..$ 85.00
2—$ 95.00 National Electric Two Spool Desk Type..$ 80.00
2—$140.00 National Electric Rotary Consolette.....$ 97.50
6—$ 95.00 National Electric Rotary Desk Type....$ 78.50
Other Used Machines .....$5.00 to $ 25.00

All Makes Repaired *Diamond St. Entrance*

TOMORROW—

1000 all wool comforts
$5.50

FULL DOUBLE BED SIZE

A sensation in the Bedding Sale—a price seemingly impossible even in these days of drastic selling action.

A big comfort and a splendid quality—full 72x84 inch double bed size. Sateen covering—Persian and floral centers with plain border and back to match in colors of Rose, Copen, Gold, Helio and Green—a pre-eminent feature at $5.50.

NOTE:—IF YOU CANNOT SHOP IN PERSON, MAIL OR PHONE ORDERS WILL BE GIVEN CAREFUL ATTENTION.

Bedding, First Floor

INFANTS' FURNITURE—AUGUST SALE

$12.00 IVORY ENAMELED CRIB
$8.95

Big, generous size—41x22 inch Crib in fine ivory enamel finish—decorated with hand-painted panels. Equipped with rubber-tired wheels. National link springs. Complete with mattress. Special $8.95.

IVORY ENAMEL PLAY PEN
$7.95

Sturdy, strong and a splendid value. Smooth ivory enamel finish play pen with painted blue wood floor and rack of colored play beads. Very special at $7.95.

Infants' Section—Second Floor

distinctive furs at
$485

A selection of better type pelts—offering the luxury smart women demand of a fur coat. Choose from among these handsome coats at savings of $125 to $150 at this noteworthy August price.

JAP WEASEL *NATURAL SQUIRREL*
OTTER *BEAVER*
CARACUL *RACCOON*
OCELOT *KRIMMER*
ALASKAN SEAL *HUDSON SEAL (dyed muskrat)*

Trimmed with contrasting furs—in the new collar effects—styled with the grace of line and smart distinction that are features of these high grade coats.

Second Floor

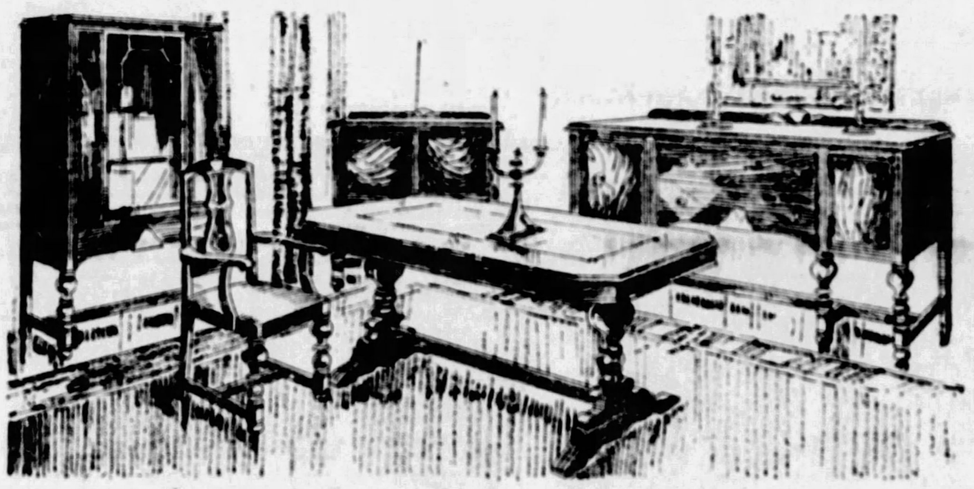

attractive, new duco finish 10-pc. walnut dining room suite
$292

Tudor design—a suite of peculiarly beautiful appearance—the modern non-scratching Duco finish. Buffet is 66 inches long—equipped with two large linen drawers and two compartments on each side—one velvet lined for silver. Eight foot extension pedestal base table, console server, semi-enclosed china, six tapestry covered chairs. A suite of unusually fine construction—10 pieces complete—$292.00; Nine Pieces—less China Cabinet—$240.00.

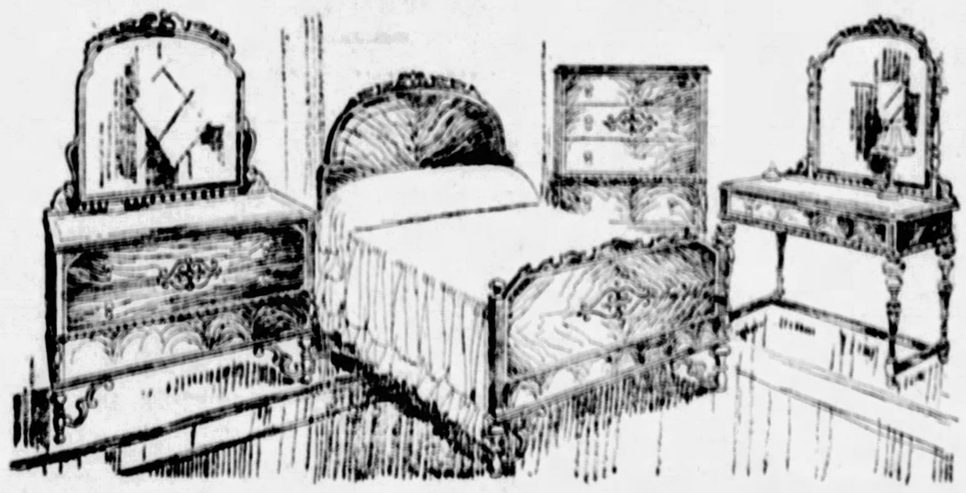

Berkey & Gay walnut combination suite
$336

Richly decorated with maple burl and birch—a new Berkey & Gay creation of exquisite Spanish origin. Sturdy American gumwood gives strength to the dainty lines of legs and stretchers—a suite whose keynote is individuality and distinctiveness.

Full size bed, large dresser, chiffonier and toilet table—remarkable four piece feature in the August Sale—Special $336.

With Twin Beds—$400 Chair—$13.60 Bench—$12.00 Night Table—$20.00

BOGGS & BUHL

Paris Fashion Cable

From Our Millinery Representative

"Paris showing only velours and felts: off-face, hairline, cloche effects; insets of self and velvet materials; colors—beige, dark browns, slate green; black important."

Velvets

Soft and Flattering In the Debutante Room

These lovely hats, harbingers of the fall and winter modes, are here in the new small, turn-back and droop-brim types that Paris is featuring. Adorned with ribbons, buckles and silver-stitching. Also new Felts and Velour Hats in new fall shades—$10 and $15.

(Kaufmann's—Fourth Floor)

Accenting "Black" In Adoria Slippers

New York is wearing black footwear with white frocks now, instead of the all-white ensemble.

"Adoria" meets the new whim with smart black leathers. Black kid, black suede, black lizard-finished leather, patent dull calf—straps, oxfords, pumps—10.00.

(Kaufmann's—Fifth Floor)

AUGUST SALE OF FURS

Presenting

Junior Fur Coats

New...the always-wanted, rarely found fur coats misses of school age may wear. One type is particularly smart—of stenciled calf, in sizes 13, 15 and 17. Piping, collar and cuffs of glazed kid—lined with suede cloth in attractive color combinations. Sale price, 135.00.

(Kaufmann's—Fourth Floor)

A "Kiddie Gym" For Your Child

The new health toy that builds healthy, sturdy little bodies—and furnishes real pleasure to the youngsters, as well. A single toy that combines a swing, a teeter-totter, turning bar, trapeze, rings and parallel bar—all in one.

The "Kiddie Gym" is easily assembled in the home or the yard. It is a never-ending source of healthy, wholesome entertainment. See it and have it demonstrated for you on our Second Floor. Complete, 14.65.

(Kaufmann's—Second Floor)

Universal Vacuum Bottles

1.49

The hot-and-cold bottle to take on your motor trip. Quart size. Specially priced.

STEEL-GLASS VACUUM BOTTLES — Only 265 at this special price, 1.00.

(Seventh Floor)

Magic Midget Theatre—

presents "Peter Rabbit and the Old Witch Woman"—the bunnies fly to Lollipop Land on a broomstick. Daily 11 A. M. to 4 P. M.

(Kaufmann's—Third Floor)

Summer Store Hours: 9 A. M. to 5 P. M.; Saturdays Until 1 P. M.—Telephone ATlantic 1000

KAUFMANN'S

FIFTH AVENUE PITTSBURGH

Build Your Budget

Our expert budgeteers will assist you in building a budget that organizes your finances for greatest efficiency. No charge whatever for this service.

(Kaufmann's—Eighth Floor)

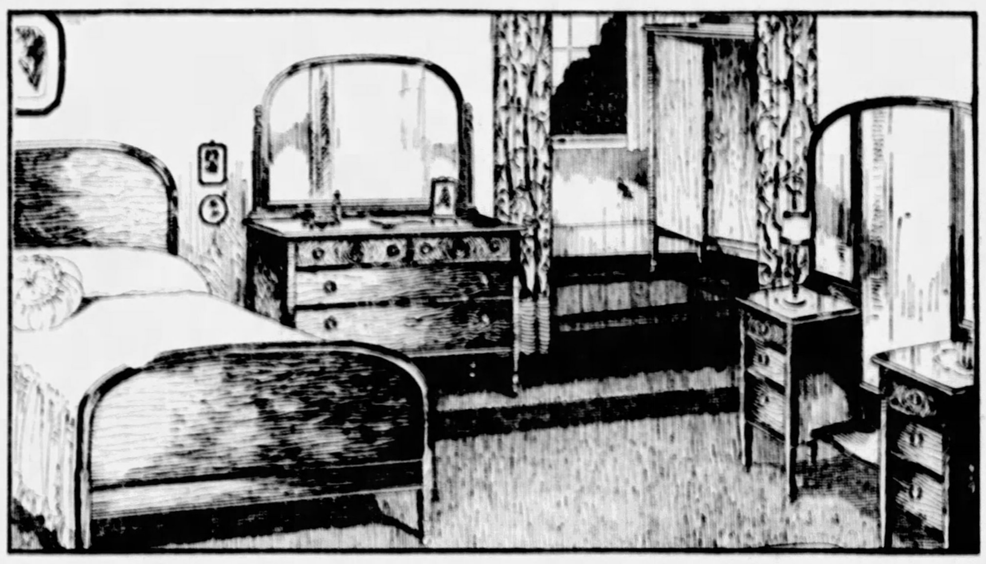

Kaufmann's Furniture Leadership

Kaufmann's Furniture Leadership Means:

(1) Average "Lowest-in-the-City" Prices at All Times.

(2) Largest Assortments in Pittsburgh at All Times.

(3) The Finest Furniture That Is Made in America.

(4) Convenient Terms of Payment May Be Arranged.

(5) Expert Interior Decorators to plan a room or an entire home at no cost to the purchaser.

(6) Placing at your disposal the Budget Bureau experts, who help you budget your expenditures against income.

(Furniture—Eighth Floor)

Genuine Walnut or Mahogany In a 4-Pce. Bedroom Suite at 269.50

Imagine it—solid walnut or solid mahogany—at such a very low pricing. A lovely example of Sheraton design. Specifications include 50-inch dresser; wardrobe with sliding trays and compartment; full size 6-drawer vanity; full or twin beds.

Separately: Dresser, 79.75; Vanity 77.50; Wardrobe, 67.50; Bed, 44.75

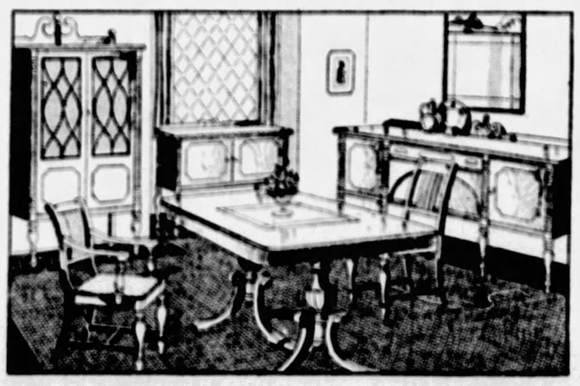

Ten-Piece Early American Suite "Leadership" Value 292.50

Like all Early Americans, this reproduction is simplicity itself, but with what extraordinary distinction! Of beautiful crotch and straight grained mahogany veneers, 66-inch buffet. Pedestal table extends to 8 feet.

Separately: Buffet, 74.75; China, 49.75; Server, 34.75; Table, 59.75; Host Chair, 14.75; Guest Chair, 11.75; 5 Guest Chairs included in suite.

We Ship Furniture Prepaid to Any Railroad Station in the United States

Vacation Luggage

The fine Kaufmann stocks are replete with quality travel needs—all attractively priced.

Women's 6.50 Hat Boxes—of DuPont and black enamel finish—with linen lining and convenient pocket..... 3.98

7.50 to 8.50 Camping Trunks or Army Lockers—stoutly made of heavy, durable, fibre construction—now priced at..... 5.95 and 6.95

Men's 20.00 Gladstone Traveling Bags—heavy brown and black cowhide with extra heavy corners, 20-inch size—priced at..... 14.95

85.00 Hartmann Wardrobe Trunks—extra large size, built of Panama fabric—priced at..... 69.95

(Kaufmann's—Second Floor)

Choice of Voss Electric Washers

Sea Wave or Floto-Plane

69.00

Each has swinging wringer and six-sheet capacity — both are highly efficient and have given years of satisfaction—the Sea Wave with the copper tub, and the Floto-Plane with the wood tub. The price is very special. (The model illustrated is the Sea Wave.)

Overhead Circular Shower, 5.95

When these are sold we cannot replace them at this price. They are nickel-plated on brass.

Rubber curtains in various patterns to accompany these showers, 2.79 to 18.50.

(Kaufmann's—Seventh Floor)

Everyone's Using Glassware

Here are attractive offerings at the usual Kaufmann fair prices.

A—9-oz. Pressed Glass Crystal Tumblers, dozen..... 48c
B—2-lb. Oblong Covered Butter Jars, 48c—1-lb. size..... 15c
C—8-inch Crystal Salad Plates, ship-motif, dozen..... 1.00
D—Imported Crackle Iced Tea Sets, colored handle..... 2.45
E—18-piece Tumbler Set—crystal crackle effect..... 95c
F—6-cup Pyrex Teapots, 2.75—3-cup, 2.25—2-cup..... 1.95

G—Etruscan Straw Covered Beverage Bottle..... 1.95
H—Refrigerator Set, 3-round glass dishes and cover..... 35c
I—Rose Optic Stemware—goblets, sherbets, etc..... 29c
J—Glass Grill Plates, green, rose, amber—choice..... 48c
K—Gold Band Crystal Iced Tea Glasses, odd lot, each..... 19c
L—Opal Glass Orange Reamer, large size..... 35c

(Kaufmann's—Seventh Floor)

Colonial Glass Oil Fount Lamps With Pleated Chintz Shades—$1

The oil fount is amber or green glass, the pleated chintz shade yellow, pink or blue. Complete at 1.00.

NOVELTY LAMPS—with wrought-iron base and four-sided shell shade in pink or yellow, for desk, vanity or radio top, complete, $1.

(Kaufmann's—Fifth Floor)

The Season's Outstanding Clothing Event—

The Mid-Summer Sale of Men's Quality Suits

Hickey-Freemans, Kuppenheimers and other superior qualities comprise the great majority that have been reduced for the Sale. Every suit was hand-picked from among the better types of our stocks.

$45 and $50 Suits

$37

$55, $60, $65 Suits **$47**

$70 to $95 Suits **$57**

A variety sure to arouse the buying enthusiasm of even those men who rarely attend a sale—and the unusually large savings will amply reward their interest. Patterns, shades and weaves in profuse assortment—the earlier you choose the more satisfying will be your choice.

(The Store for Men—Second Floor)

The Twice-Yearly Sale of "Manhattan" Shirts and Pajamas

Known the length and breadth of the country for their superb quality—reduced in price but twice a year. The reductions average about 25%—plain white, plain colors and fancy shirts all included. The pajamas are proportionately lowered.

2.50 Manhattan Shirts, now	1.85	3.00 Manhattan Pajamas	2.25
2.85 and 3.00 Manhattan Shirts	2.25	3.50 Manhattan Pajamas	2.65
3.50 and 3.85 Manhattan Shirts	2.65	4.00 Manhattan Pajamas	3.00
4.00 Manhattan Shirts, now	3.00	5.00 Manhattan Pajamas	3.65
4.50 and 5.00 Manhattan Shirts	3.65	6.00 Manhattan Pajamas	4.65
6.00 and 6.50 Manhattan Shirts	4.65	10.00 Manhattan Pajamas	7.85

Neckband and collar-attached shirts—pajamas in fine variety of patterns and colors.

(Kaufmann's—Main Floor)

Turkish Bath Towels In a Timely Selling

Special prices make possible such desirable savings that thrifty women will utilize in replenishing their home supplies. All of closely looped, dependable qualities—with varied border shades.

5000 Turkish Towels—at 35c

Double-thread Turkish Towels—22x44 inches—pure white with borders of pink, blue and gold. Soft and absorbent—with an attractive quantity price of three for $1.

19c

Serviceable bath towels—18x36-inch. Light enough to launder easily—sturdy enough for home or camp. Dozen, 2.15.

25c

These either plain white or with colored borders, 20x42-inch and a fine, lasting quality that washes well. Dozen, 2.85.

59c

Extra fine, heavy towels in large sizes—24x44 and 25x52. Plain white and with colored borders and hems. Deep nap. Doz., 6.75.

75c

24x48-inch—fine, large towels that promise splendid service. Colored borders and hems in varied shades. Dozen 8.55.

40x72-Inch Absorbent Bath Sheets, 1.29

Closely looped sheets of fine absorbent quality and heavy nap. White or with colored borders.

(Kaufmann's—Sixth Floor)

August Sale of Bedding

Each year this sale mounts in importance to the women of Pittsburgh—each year growing numbers of them take full advantage of its many economies. Fill YOUR Fall and Winter needs while these unusual savings may be had.

Wool-Filled Comforts, 5.50 Each

100% new lamb's wool-filled comforts with figured sateen centers, wide borders and backs of plain sateen. Scroll stitching to prevent wool from slipping. Size 72x84-inch size.

Extra Large Wool Blankets, 8.50 Pair

An exceptionally fine quality—of pure virgin wool. Beautiful colored block patterns in boudoir shades—sateen bindings to match—72x84-inch size.

(Kaufmann's—Sixth Floor)

2800 Yards of Cretonnes at An Extraordinarily Low Price

Firm-bodied, heavy cretonnes such as you ordinarily see at twice the figure we've marked them.

29c Yd.

Highly attractive patterns—light and dark ground effects. 36 inches wide. Usually 59c.

(Kaufmann's—Ninth Floor)

CAROL'S FRIENDS BACK HIS BID FOR THRONE

"BETTY" By FAITH BALDWIN

The Fascinating Love Story of a Girl of the Present Day

Bob Meets Lorrimer for the First Time and Forms a Dislike for Him

WHAT HAS GONE BEFORE

Pretty black-haired Betty Warren goes on a pleasure trip with some friends, including Bob Stevenson. Betty lives with her mother and two sisters in Brooklyn and works as a typist in New York City. The girl and the young man leave before the others so that they can enjoy each other's company on the trip home from Coney Island. As the next day is a Sunday the whole Warren family assembles for dinner. Helen, the 16-year-old beauty of the family; Gladys, the artistic dreamer; Mrs. Warren, motherly and impractical, and finally, Betty's married sister, Virginia, with her little boy, Junior, and her husband, Jim, who was gassed in the war. Virginia is despondent about her husband's health. Betty is acquainted with a wealthy author, Anson Lorrimer, and Virginia urges her to try and attract him. The next day Lorrimer visits Betty's office with some typing he wants her to do. Betty is oblivious of his admiration. Bob asks Betty to marry him, and she accepts. Betty's brother-in-law becomes so ill that he must be sent to a western hospital. To Betty it means an indefinite postponement of her marriage to Bob. Betty and Bob have a trivial argument. Bob is very angry when he leaves her home. Lorrimer invites Betty out to lunch and she accepts. He offers to get her a better job. To add to her happiness, when she reaches home she finds Bob waiting for her.

NOW GO ON WITH THE STORY.

WESTON, a really unsuspicious creature at heart and himself a very honorable man, nodded. Lorrimer's manner was very easy and quite disarming and anyway, he, Weston, had merely thrown out the suggestion of Lorrimer's interest as a casual joke.

A few days later he called Lorrimer up.

"One of our typists is leaving—family going to trek out to California. Send your girl up," he said, "and we'll see what we can do."

That night Lorrimer, with a whimsical smile at his own eagerness, got into his car after breaking three engagements, and rode out to South Brooklyn without notifying Betty beforehand. He rather wished to take her unawares . . . he felt he could find out something about the situation in that little house and about its inhabitants if he did so.

He was right.

Bob was there. They still walked warily these days, careful not to bring up all problems, all the old food for quarrels and unhappiness. Each was a little bruised still, and each remembered his or her particular and peculiar unhappiness at the time when they were separated.

They were alone in the living room when the great car purred insolently up to the door and stopped. Bob looked up:

"Who's that?"

"I can't imagine—some of the girls, perhaps, out for a ride and stopping by."

"Not with that engine," said Bob, his mechanic's ears attuned to the sound of various motors.

The bell rang.

Betty went to the door. Bob, in the living room which was separated from the vestibule only by the shallow sun porch, heard a man's deep, resonant voice and Betty's exclamation:

"Why, Mr. Lorrimer!"

From where he was sitting Bob could not see Lorrimer. But he could hear him well enough and he frowned angrily.

Lorrimer? Oh, the chap that Betty had spoken of—whose novel she had typed.

Possibly, thought Bob, Lorrimer had come with some extra work or something of the sort.

As the two came toward him, Bob heard Lorrimer say in the tones of an old friend:

"I would like very much to meet your mother—and sisters. I didn't have the opportunity that other night, you know."

That other night? Was the fellow in the habit of swanking over to Brooklyn in his imported car?

Bob scowled more blackly than ever.

At that moment Betty came in with Lorrimer. She looked as she felt—startled—and slightly embarrassed. Her color was heightened and her eyes darker by contrast. Bob, who knew every expression of her lovely, mobile little face read her correctly. It was all right for her to be startled, but why the embarrassment—and he felt, the badly hidden excitement.

And the damned fellow was fairly good looking, thought Bob grudgingly, although he wouldn't stand up to much sheer physical labor.

I'd like to have him in the garage a while, grumbled Bob to himself—to see how he likes getting his face and hands dirty!

Lorrimer was presented, rather ceremoniously. He had noticed with a vast inner amusement the strange young man's obvious annoyance.

And noticed, too, the rather pretty way in which Betty stumbled over the introductions—

"—my—my friend—Mr. Stevenson."

Lorrimer shed his overcoat with a smiling ease which infuriated Bob and disclosed himself as wearing extremely well cut and well fitting dinner clothes.

Betty, with a murmured excuse, left the men together and went upstairs to call her family. Mrs. Warren was sewing. Gladys was poring over some unfinished sketches of the nursery school children and Virginia, who had managed to get Junior to bed early for once was writing a letter to Jim in her mother's room.

"Won't you all come down?" asked Betty. "Mr. Lorrimer is calling."

Helen appeared in the open door. "Me too?" she asked.

"Of course."

Mrs. Warren sighed vaguely and began scattering her sewing materials about the room which Betty picked up mechanically and patiently.

"Call Gladys, Helen."

Helen danced off and they could hear her having a mild altercation with her sister, who disliked to be dragged from her pencils and paper when genius burned.

"Oh, leave all that—you won't have a chance to meet such a swell again. He owns the Ritz, you know," urged Helen.

Virginia was on her feet, her eyes rather brighter than usual. "But why did he come?"

Continued on Page 12, First Section.

LINDY'S FIELD .:. NOT EVEN IMMUNE .:. FROM INVASION

In the not distant future, Col. Charles Lindbergh who is Pittsburgh's own for the day, may be robbed of some of his present glory, women say. These women who have already done a "hitch" at aviation promise even greater things in days to come. Mlle. Bolland, famous French aviatrix, has to her credit the record of being the first woman to fly across the Andes Mountains and the English Channel. Miss Law who quit flying in 1921 and until Lindbergh's feat was in the Paris-New York competition, has the record of having made the first non-stop flight between New York and Chicago in 1916.

FULLER DECIDES SACCO'S FATE TONIGHT

BOSTON, Aug. 3.—(AP.)—Life or death hung in a wavering balance for Nicola Sacco and Bartolomeo Vanzetti today.

While sympathizers of the Stoughton shoe worker and Plymouth fish peddlers prepared themselves against the announcement that is to come from the executive chambers sometime after 8 o'clock tonight, Gov. Alvan T. Fuller was putting the finishing touches to his momentous decision.

The two radicals whose seven-year battle for life, presumably is drawing near an end awoke today to their first morning in the death-house cells to which they were transferred late last night.

With them, in a third cell, was Celestino Madeiros, convicted of another murder, and Pike them sentenced to die in the electric chair sometime during the week of August 10. It was Madeiros, whose confession, exonerating Sacco and Vanzetti from complicity in the South Braintree murders, formed the basis of their final and latest unsuccessful appeal for a new trial.

SECOND NEWS SECTION

THE SUN TELEGRAPH

MAGAZINE FICTION-COMICS

WEDNESDAY, AUGUST 3, 1927.

STRONG TEETH .:. VS .:. BEAUTY

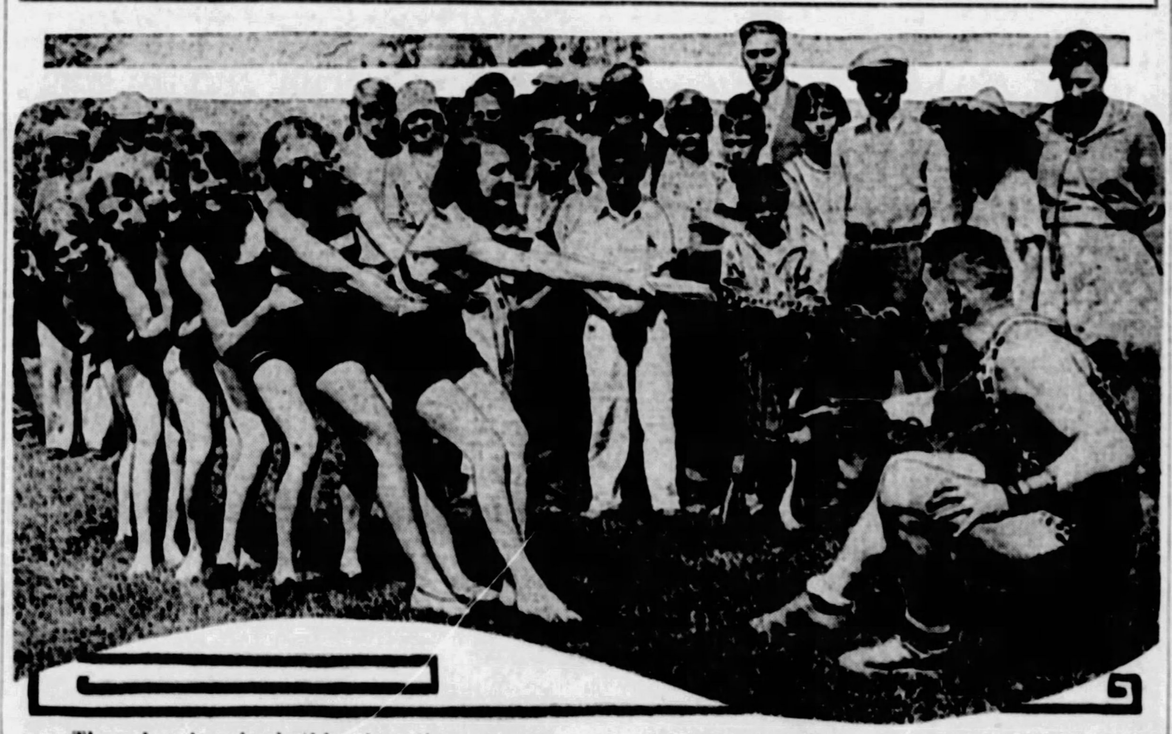

These Los Angeles bathing beauties are satisfied that Dr. P. A. Mulliken, of San Luis, Obispo, Cal., is the possessor of strong teeth after a recent tug-of-war. Mulliken claims to be the retired undefeated light-weight and heavy-weight navy boxing champion.

SUN-TELE RADIO TIME TABLE

WEDNESDAY, AUGUST 3, 1927.

Concerts Today.

EVENING.

6:00 WCFL (416)—Organ.
WJZ (454)—Pianist, soprano.
WEAF (492)—Dinner music. Also WJZ, WBZ, WCAE.
WGN (302)—Organ.
6:05 KDKA (316)—Concert.
WORT (319)—Twilight Hour.
6:25 WHAS (461)—Concert.
6:30 WJBO (416)—Meridian organ.
WCAU (278)—Organ.
6:45 WMAK (341)—Angelus Recital.
WJAD (384)—Piano Twins.
7:00 WJR (383)—Organ.
WMAQ (447)—Theater organ.
WJZD (344)—Symphony, Victorians.
WCFL (484)—Labor Hour.
WCAU (1311)—Covaleo.
WJBO (416)—Concert Pianist.
CFCA (357)—Chandler Orch.
WJZ (454)—George Hall Orch.
WCAU (278)—Hebrew folk songs.
KMA (270)—Popular songs.
KDKA (316)—Concert.
7:30 WMAQ (447)—Chapman's Orch.
WJR (383)—Detroit Orch.
WFAF (491)—South Sea Islanders. Also WTAG.
WJBO (416)—Ensemble.
WCAU (278)—Ensemble.
KDKA (316)—Power Period.
WFAF (389)—Dinner concert.
WJBT (568)—Orch.; Studio.
7:35 WGN (302)—Ensemble
7:40 WMAK (341)—Niagara Falls
WLS (344)—Orchestra.
8:00 WJAZ (447)—Melody Way Club.
WSAI (361)—Chimes.
WJBT (568)—Beaux Gardens Orch.
WMAK (341)—Band. Also DGT.
KFKB (273)—Vespers
WCAE (461)—Recital.
WJBO (344)—Classical.
WFAF (491)—Accordion, violin.
WGN (370)—Gibson Trio.
WWNC (278)—Dinner music.
WBZ (468)—Marlboro Orch.
WJJD (394)—Ensemble, Quintet.
KFKB (273)—Dinner program.
KOIL (278)—Mona Orch.
WBBM (536)—After dinner concert.
WJZ (454)—Concert.
WORD (278)—Music.
WCAE (461)—Pirastrian Serenaders.
WHAD (294)—Twilight Waltzes.
8:15 WSM (341)—Trio.
WABC (326)—Mid Pacific.
KQV (270)—Concert.
8:30 KDKA (316)—Orchestra.
WLS (345)—Old Town Duo.
WCAE (461)—Bob Meinecke's.
WBAL (246)—String Quartet.
WFAF (491)—Organ. Also WEEI.
WJAR, WLIT, WBC, KSD.
WCCO (416)—Boy Scouts.
KQV (270)—Pianist.
CFCA (357)—Romanelli Orch.
KDKA (316)—Homer Smith.
WJZ (454)—Saxophone Sextet.
WJJD (344)—Little Symphony.
WCAU (278)—Three Polar Bears.
9:00 WLS (344)—Choral music.
WLAG (242)—Niagara Falls.
WBAL (246)—Radio Chats; music.
WJJD (344)—Tivoli Show.
WCFL (484)—Popular, 4 hrs.
KQV (270)—Concert.
WCAE (461)—Troubadours. Also WEEI, WGR, WRC, WCAE, WWJ, WJR, KSD, WTAG, WGY.
WLW (428)—Hays Orch.
KFKB (273)—Baldwin Hour.
KSYR (384)—Florito's Orch.
KOIL (278)—Musical Variety.
WABC (326)—Air Tinsters.
WSAI (361)—Music memoirs.
WJBO (344)—Organ Recital.
WJZ (454)—Concert, Musical Trio. Also WBZ, WJAR, WTAG.
WBAL (246)—Artist Recital.
WJZ (454)—Maxwell Hour. Also WBZ, KDKA, KYW, WEAI, WJR, WHAS, WSB, WSAI, WMC, WJAX, WCAE (278)—String Trio.
WSAI (361)—Time Music. 2 hrs
9:15 KQV (270)—Concert.
9:30 WMAK (341)—Ensemble.
WFBH (336)—Open House.
WMAQ (447)—Tenor.
WEAF (492)—Silverstone Orchestra. Also WEEI, WJAR, WTAG, WGR, WCAE, WWJ, WJR, KSD, WTAG, WGY.
WLW (428)—Organ.
KFKB (273)—Baldwin Hour.
KSYR (384)—Florito's Orch.
KOIL (278)—Musical Variety.
WABC (326)—Air Tinsters.
WSAI (361)—Music memoirs.
WJBO (344)—Organ Recital.
WJZ (454)—Maxwell Hour. Also WBZ, KDKA, KYW, WEAI, WJR, WHAS, WSB, WSAI, WMC, WJAX, WCAE (278)—String Trio.
WSAI (361)—Time Music. 2 hrs
9:15 KQV (270)—Concert.
9:30 WMAK (341)—Ensemble.
WFBH (336)—Open House.
WMAQ (447)—Tenor.
WEAF (492)—Silverstone Orchestra. Also WEEI, WJAR, WTAG, WGR, WCAE, WWJ, WJR, KSD, WTAG, WGY.
WLW (428)—Hays Orch

ANTI-DRYS RAP RADICAL WET ACCUSATION

WASHINGTON, Aug 3.—A demand upon Assistant Secretary of the Treasury Lowman to be more specific when he denounced "radical wets" was made by the Association Against the Prohibition Amendment in a statement issued today.

"Assistant Secretary Lowman is to be congratulated upon his declaration of independence from the Anti-Saloon League, but he ought to be more specific when he talks about 'radical wets,'" said the association.

Lowman upon assuming the office of chief of the prohibition forces declared:

"Our greatest job is to hold down the activities of the radical wets and the radical drys.

"By radical wets I refer to those individuals who are unwilling to accept the Constitution of the United States and the mandates of Congress and who advocate ignoring and nullifying the prohibition law."

MAIL CENSORED BY KING BEN, GIRL SAYS

ST. JOSEPH, Mich., Aug 3.—(AP)—A mail censorship imposed on House of David members was described at the state's dissolution suit against the colony by Miss Pearl Flake, 18, a member.

Asked what procedure she would follow in writing to a girl friend, the witness replied that she would write a letter and leave it at the colony to be unsealed. Asked why it would be left unsealed, she replied "so that I could see what I write."

On cross examination Miss Flake declared that a number of girl members of the colony who were married in a group ceremony in 1925, went through no period of courtship.

Mrs. Anna Mote Connon, a stenographer, who followed Miss Flake on the witness stand, asserted, however, that her marriage to William Connon, a colony member, resulted from a courtship not engineered by the colony, and denied that immorality existed at the colony.

LAWYERS WALK OUT ON LITA

LOS ANGELES, Aug. 3.—(AP)—Lita Gray Chaplin today switched lawyers in her fight for a divorce and a part of the fortune of her husband, Charlie Chaplin, film comedian.

Lyndol L. Young, Willam K. Young and Milton Young, who were associated with Mrs. Chaplin's uncle, Edwin T. McMurray, San Francisco attorneys, as counsel for the comedian's wife, announced they had "withdrawn from the case.

"Differences in the matter of policy and procedure have caused us to withdraw," Lyndol L. Young said.

JAZZ MAESTRO OFFERS AID

CHICAGO, Aug. 3.—(AP.)—Jazz has come to the rescue of the Chicago Symphony Orchestra.

Paul Ash, reputedly one of the country's highest paid jazz maestros, has offered to donate $10,000 to help meet the wage increase demanded by musicians of the orchestra. Directors of the Symphony Orchestra Society recently announced that the orchestra, after having won world fame under the batons of Theodore Thomas and Frederick Stock, would be disbanded because union salary demands were regarded as unreasonable.

TWO KILLED IN EXPLOSION ON MISSISSIPPI TOWBOAT

VICKSBURG, Miss. Aug. 3.—(AP.)—Search was begun today for the bodies of two men missing from the barges of the towboat Sprague, which exploded and burned at Salem Landing, 35 miles north of here yesterday. Two men were killed and two others seriously injured in the blast. The injured men were brought here on the steamer Gulfport, which stood by after the explosion.

GIANT CONVICT CAUGHT

MOUNDSVILLE, W. Va., Aug. 3.—(AP.)—Samuel Deeds, 31, Cabell county giant, who escaped from the state prison here March 12 with Albert Matheny by scaling a wall, was returned to the penitentiary yesterday following his capture in Indiana.

COURT-MARTIAL ASKED AGAINST 'STUNT' FLYER

(By Universal Service).

WASHINGTON, Aug. 3.—Lieut. Thomas B. Williamson, naval pilot, will face a general court-martial for engaging in "stunt flying" over a residential section of the city about a week ago, Secretary of the Navy Wilbur has announced.

This is believed to be the first time on record that a service flyer has been charged with "reckless driving" in an airplane.

Williamson probably will be accused before the court-martial of violating a civil regulation by flying at an altitude below 2,000 feet over the city. He may also be charged with violating naval orders by going out of his course to do stunt flying when he was supposed to be enroute from here to Hampton Roads.

The court-martial was recommended by a court of inquiry.

HURRICANE DAMAGES CANARY ISLANDS TOWN

LAS PALMAS, Canary Islands, Aug. 3. (AP.)—Much damage has been done to the town of Tirajana by a hurricane that swept over the region yesterday. Roofs were torn away, trees uprooted and vehicles overturned by the force of the gale. In some places plantations were destroyed and almond, olive and corn crops suffered severely. Fearing the collapse of their homes, the inhabitants of the region took refuge in a church.

LOST OVERBOARD IN CHINA

WASHINGTON, Aug. 3.—(AP.)—Hubert Early Wilson, a fireman who enlisted from Marshfield, Ore., was lost overboard from the gunboat Asheville in Chinese waters, the Navy Department was advised today.

EX-GOVERNOR RECOVERING

LOS ANGELES, Cal., Aug. 3.—(A. P.)—John Cornwell, former Governor of West Virginia, was reported recovering at a hospital here, following an operation for kidney trouble. His physician said the patient had rested well, and that complete recovery was expected.

CAR TRACKS REMOVED

FRANKLIN, Pa., Aug. 3. Two days' work of removing street car rails from Franklin's business district ended at noon today. The rails were removed to the Franklin steel works and bricks replaced the tracks.

ROAD WORKER KILLED

WEST UNION, W. Va., Aug. 3.—(AP.)—When he grabbed a live wire dangling from a pole as he and relatives were walking in the center of town, Roy Gains, 27, a road worker of Parkersburg, was instantly killed.

POLITICAL UNION OF SOUTH AND WEST URGED

WILLIAMSTOWN, Mass., Aug. 3.—(AP.)—An agricultural and political alliance between the South and West as a solution of the farmers' difficulties was advocated before the Institute of Politics by Dr. Charles A. Beard, economist. He said:

"Personally, I hope the new confederation may be effected. It would be good for the country and give politics a refreshing tor . . . even if it made the veterans of 1936 take to their tents in consternation."

Discussing the McNary-Haugben farm relief bill, he said the measure "might not improve the lot of the farmer, but might help as much as wearing cowboy breeches and fishing with worms in Western waters." While not passing judgment on the McNary-Haugben bill, he said "most of the arguments against it seem to me to apply also to the devices of capitalism."

CLAIMS 1927 HARD LUCK PRIZE VIEWING ECLIPSE

NEW YORK, Aug. 3.—Prof. H. T. Stetson of Harvard returned from Europe with a claim for the 1927 hard luck prize. He traveled 8,000 miles to get a glimpse of the last eclipse of the sun in Norway but a large, single cloud completely blocked his view.

Lindbergh Always Interested in Experiments

Lindy's flight alone from New York to Paris was not the first thing he did that was new. One of his innovations was campaigning for his father in an airplane in 1922, when Lindbergh, senior, was a candidate for governor of Minnesota.

The "colonel" always had a flair for experimenting in mechanics. One of his interests was an ice boat run by a motorcycle geared to an airplane propeller, in which he sailed over the frozen surface of Lake Mendota in 1922.

POSTMASTER RESIGNS TO RUN FOR MAYOR

WASHINGTON, Aug. 3.—(AP.)—The resignation of James E. Power as postmaster at San Francisco, effective August 24, was received today at the Post Office Department where officials said no action would be taken until the return of Postmaster General New from his vacation about August 10. He will run for mayor.

60 MEXICAN SOLDIERS DIE FIGHTING REBELS

NOGALES, Ariz., Aug. 3.—A dispatch to the Nogales Herald from Mazatlan, Sinaloa, yesterday reported sixty Federal soldiers killed and many wounded in fighting last week in the State of Jalisco. The Federals under Gen. Jaime Carillo were said to have repulsed 300 rebels.

BOB COST RISES IN PHILA.

PHILADELPHIA, Aug. 3.—(AP.)—The Master Barbers' Association today announced an increase in the price of shaves and haircuts in Philadelphia shops. Shaves were raised from 20 to 25 cents and haircuts from 40 to 50 cents. Prices for women's hair bobbing also will be increased, but the amount was not stated.

The step was taken, John Di Silvia, president of the local union, said, to prevent a strike of journeymen barbers who demanded an advance in wages from $25 to $32.50 a week. About 2,500 of the 3,300 barber shops in the city are members of the Master Barbers' Association.

SALE ON FOURTH FLOOR—TAKE EXPRESS ELEVATOR

FRANK & SEDER SEMI-ANNUAL

CHOICE OF THE HOUSE SHIRT SALE

Your Unrestricted Choice of Over 30,000 Shirts—Silks, Rayons,

Genuine English Broadcloths, Silk-Mixed, Madras and Others at $1.65

Shirts That Sell Regularly From $2.45 to $6.50; the Greater Number Are $3.50 to $5 Grades at $1.65

EVERY SHIRT in our entire stock—including large purchases that have been received within the past week that have not been taken out of their original boxes—no exceptions of any kind—this sale means exactly what it says—the FINEST SHIRT IN THE HOUSE is yours for ONE DOLLAR AND SIXTY-FIVE CENTS.

Our Choice-of-the-House Shirt Sales have grown to such enormous proportions that today they are conceded to be among the greatest shirt sales in America. Buy all you can afford of these fine shirts. There won't be another opportunity like it again in six months.

Collar-Attached, Regular Neckband, Soft and Stiff Collar to Match

$1.65

All Sizes 13½ to 20

Note These Finest Grade Materials

Silk Shirts, Silk Mixed, Genuine Fibre Silks, Imported English Broadcloths in Plain White, Tan, or Blue, White on White Broadcloths, Imported Madras, Finest Quality Cords, Imported Dimities, Novelty Broadcloth, French Mercerized Materials, Checks, Plaids, Stripes—New Embroidered Designs and a Great Many Imported Fabrics, the Kind Custom Shirt Makers Use—also Tuxedo Shirts and Full Dress Shirts.

Every last one of them is absolutely perfect—guaranteed fast color—made with accurately sized pre-shrunk neckband — perfect fitting shirts, beautifully tailored. Silk Shirts and Fibre Silk Shirts limited two to a customer.

A Special Section of White Shirts

Men who prefer white shirts will find thousands of them to choose from — white English broadcloths and white on white shirts at $1.65—a full size range in both regulation neckband and collar-attached.

FRANK & SEDER

SALE ON FOURTH FLOOR—TAKE EXPRESS ELEVATOR

SUMMER STORE HOURS—DAILY AND SATURDAY—9 A. M. TO 5 P. M.

An Unconditional Guarantee of Satisfaction Accompanies Each Sale

FRANK & SEDER

Be here tomorrow even though you must travel miles. There will be extra salespeople to give you prompt and expert attention for this remarkable sale.

Tomorrow—Thursday, August 4th

The Sensation of Our August Fur Sale—174

FUR COATS

At About Half Regular Price

$125

Made to Sell for $200 to $250

Here is the story behind this great Fur Coat Sale:—Conditions peculiar to the Fur Industry resulted in the cancellation of orders. During the last two weeks of July we had our buyers in the market, and through their efforts procured 174 Fur Coats.

Because the manufacturers sacrificed a part of their profit, we are willing to sacrifice part of ours, so that we can make this the greatest August fur coat sale in our history.

If the coats create the same sensation among the women of Pittsburgh that they have already caused in this store, the sale will be the talk of the town tomorrow.

Here Are Highlights of the Sale

These are advance model Fur Coats. You will find here smart, becoming styles for juniors, misses, women and larger women.

You Can Choose—

- All color Caracul Coats
- South American Muskrat Coats
- Pony Coats
- Imported Calf Coats
- Susliki Coats
- Genuine American Broadtail Coats
- Raccoon Coat
- Snake Leather Coats
- Krimmer Coats
- Zebra Coats
- Imported Giraffe Coats
- Opossum Coats
- Hudson Seal Coats (Dyed Muskrat)
- Scotch Mole Coats
- Hair Seal Coats
- And Many Other Fur Coats

Contrasting Furs

Natural Red Fox, Natural Raccoon, Beaver, Kolinsky, Natural Fitch and Platinum Fox.

Buy Now—Pay Later—Terms Arranged

Second Floor

MEN! You Can Come Here Tomorrow and Take Unrestricted Choice of ANY SUIT

Our Entire Stock Including All

Hart Schaffner & Marx

Choose from our entire remaining stock of Spring and Summer suits together with a recent underprice purchase of hundreds of Hart Schaffner & Marx Suits that are added to this sale—the finest selection we have ever featured in this great semi-annual event.

All $45 Suits—Now at
All $55 Suits—Now at
All $65 Suits—Now at

$29

We Except Only New Fall Garments

You Can Purchase These Garments on Our Convenient

BUDGET BUYING PLAN Pay in 10 Weeks

Paying for them out of your weekly salary or other income.

Pay $10 at Purchase and $1.90 Weekly

Men's Store—Fourth Floor

Clearance! 2,380 Prs. Women's Novelty

SHOES

Regularly $6 to $10 values

$3.95

Third Floor

From our regular stocks. Every pair selling regularly from $6 to $10. Smart, up-to-date shoes in the most wanted styles of the season. There is a vast variety of models for selection, showing sandals, step-ins, strapped effects, ties and the cool Deauville sandal.

Owing to this tremendous quantity of shoes, practically half of the Third Floor will be devoted to this sale.

Patent Leather
Black Satin
Black Velvet
Colored Kid

Come Prepared to Buy a Supply for the Entire Season

Not every size in every style, but all sizes in the lot.

Frank & Seder—Third Floor

500 Pairs Andrew Geller SHOES

Only a few pairs of each style, but you will find your size in many attractive models.

$5.95

Broken Assortments of $10 to $16.50 Shoes

All Sales Final. No C. O. D.'s, No Credits, No Refunds

Frank & Seder—Third Floor.

SPECIAL FOR ONE DAY ONLY—THURSDAY!

1200 Women's and Misses' Bathing Suits

The Quality That Sells Regularly at $4.98

$3.88

Every suit guaranteed 100% all-wool and will keep its shape. A splendid selection of the wanted plain shades and pleasing two-tone striped combinations. All sizes 34 to 46. A very special value that will interest all vacation shoppers.

Bathing Caps to Match 59c

Bathing Shoes to Match $1.00

Frank & Seder—Third Floor

CLEARANCE! Novelty Wash Goods Sacrificed

Rayon Sport Satin — A splendid selection of the newest colors; 36 inches wide. Yard 59c

Chiffon Voile — Fine sheer quality, 40 inches wide, in a wonderful selection of attractive patterns. Yd 69c

29c yd. — Every wanted weave is included in this group, such as figured casement cloth, fast color prints, printed voile, printed dimity, batiste, tissue gingham and organdy.

Silk Warp Crepe — A beautiful fabric that sold originally at $1.45; 54 inches wide; smart patterns. Yd. 69c

Dress Gingham — Plaids, bars and checks in all wanted colors; 27 inches wide. Yd. 10c

Frank & Seder—Fifth Floor

$ Sale of Linens, Domestics and Stamped Goods

Heavy Grade White Turkish Towels, 2 for $1.
Garment Bags—8-gar. capacity, $1
Crinkle Bedspreads, 80x105 at $1
Lace Edge Oblong Scarfs at 2 for $1
Printed Dimity, priced 3 yards for $1
Hand-Emb. Pillow Cases, pair $1
Lace Boudoir Pillows, priced, ea. $1

$1

5-Pc. Novelty Bridge Sets, each $1
Seamless Sheets, size 81x90, $1
69c Oblong Tapestry Scarfs, 2 for $1
Semi-made Printed Dresses, 2 for $1
Ray. Scarfs, 17x50, match spreads $1
Stpd. Bedspreads, special at ea. $1
Lad. Stamped Tea Aprons, 4 for $1
Lad. Stamped Tea Aprons, 2 for $1
Pure Linen Pillow Cases, each $1

Frank & Seder—Fifth Floor

Clearance of Up to $10.00

Summer Millinery

$2

Clearance of some of our finer hats, that have sold up to $10 in regular stock. A group composed of felts, in small and vagabond styles, smart silk hats and the large Milan and Milan hemp hats with "floppy" brims, that are so desirable.

Come Early For Best Selection
All Sales Final

Frank & Seder—Third Floor

WOULD END NONSENSE AT ANGELUS TEMPLE

ALTOONA, Aug. 2—Dr. Frank E. Oliver, of Los Angeles, who is attending the Central Pennsylvania Bible conference here, announced yesterday that he is negotiating for the purchase of Aimee McPherson's Angelus Temple in order to "eliminate emotionalism, blasphemy and hypocrisy, and to establish an evangelical center on more definite lines."

Presence of Mind

A man who had a notice to read said he would give evidence of what the mind was doing. He ha

Bell-Ans Universally Used

Friend Tells Friend of This Wonderful SURE RELIEF for Indigestion. Samples on Request.

For correcting over-acidity, normalizing digestion and quickly relieving belching, gas, sourness, headache, nausea and other digestive disorders. The great value of BELL-ANS has been proved by over 30 years use. Doctors, Nurses and Druggists recommend this tested Safe, Pleasant, Sure Relief for Indigestion. Not a laxative. Send for free samples to Bell & Co., Inc., Orangeburg, N. Y. Advertisement

PERTUSSIN relieves ASTHMATIC COUGHS

Awarded gold medals and first prize, India and Ceylon, as finest tea grown.

LIPTON'S TEA

Thomas J. Lipton

TEA PLANTER CEYLON

LARGEST SALE IN THE WORLD

$6 —TO— Washington AND RETURN

SPECIAL Overnight Excursion Aug. 6-7 (Saturday-Sunday)

SPECIAL TRAIN

Leaves Pittsburgh 10:00 P. M. (Standard Time) Saturday, Aug. 6. Returning, leaves Washington 9:00 P. M. Sunday, Aug. 7.

A full day's sightseeing and enjoyment in the National Capital at this low rate.

Tickets on sale in advance at City Ticket Office, 508 William Penn Way; or Station, Smithfield and Water Sts.

BALTIMORE & OHIO

FOES IN WAR ARE NOW PALS

Ten years ago in the war-infested area of Western Europe, two veterans, separated by No Man's Land, were turning machine guns against each other.

Today they face each other across a desk, both engaged in the friendly business of a telephone manufacturing works, the chief product of which goes far toward linking the world together in peace.

Such is the dramatic story of H. Ratcliffe, one-time of the Canadian army, and of W. Sligman, one time German machine gunner. As a part of a Canadian machine gun company, Ratcliffe was pitted against Sligman and others of a German unit for the possession of Passchendaele, Moorslede and other towns in that sea of mud mendaciously indicated as dry land by the map-makers and labeled "Belgium."

Not long ago as they were seated across from each other in one of the office rooms of the Hawthorne works of the Western Electric Company in Chicago they fell into a discussion of those memorable days.

"What branch of service were you in?" asked Ratcliffe. "I was a machine gunner in the German infantry," Sligman answered. "What battles were you in?" Sligman started to enumerate them. "Well, I was at Passchendaele." "At Passchendaele," interrupted Radcliffe, "so was I."

They soon realized how dangerous they had been to each other in that Belgium battle. For it developed that each had stayed by his gun in such a manner as to receive special recognition for their bravery.

Sligman, before coming to this country, was a tool designer at Krupp's Essen works. Ratcliffe went to Chicago from Winnipeg.

NEURASTHENICS VANISHING

BERLIN, Aug. 06.—Homer Saint-Gaudens, director of fine arts at Carnegie Institute of Pittsburgh, finds that the neurasthenic in German art has practically disappeared.

Saint-Gaudens is touring Europe to select pictures by prominent artists to be exhibited at Pittsburgh, beginning October 14. In Berlin a luncheon was given in his honor by the cultural division of the foreign office.

"Immediately after the war," Saint-Gaudens said, "Germany, like many other countries, produced a number of neurasthenic in art, whose productions were of a decidedly freakish nature. I find that now, after stable conditions have been established in the republic, the neurasthenics are rapidly disappearing. There is much earnest, sincere endeavor by well-balanced artists.

"German present-day art differs from French or Spanish in that apparently greater emphasis is laid upon the manner of execution. In Spain and France, matter is supreme, manner secondary."

Perspiration need never offend others

[if you use this *purifying* toilet soap]

A STIFF GAME of golf or tennis—warm sunshine. Naturally, he perspires—but he need not *offend*.

There's no excuse for the unpleasant odor of perspiration now. It can be avoided—*easily!*

Just change to Lifebuoy—a toilet soap so refreshing that millions bathe with it daily. It keeps you free from embarrassing odor—even in hottest weather or after vigorous exercise.

Complexions stay healthy

Lifebuoy's mild antiseptic lather not only purifies body pores—it purifies *face* pores, too, keeping complexions clear, fresh and glowing with health.

Better still, this same purifying lather helps protect against disease—by removing *germs* from hands, as well as dirt. Yet it's so gentle and soothing to the skin that men, women and children, everywhere, use it always—for face, hands and bath.

Note its clean, hygienic scent

Lifebuoy is so different from other toilet and bath soaps that even its scent is different. Not a perfume, but a clean, pleasantly hygienic scent which tells you that Lifebuoy gives greater protection.

Even before you've finished your first cake, you'll be enthusiastic over this cleanest of all soap scents, which quickly evaporates after rinsing.

Without its antiseptic, Lifebuoy would still be a wonderful toilet soap—but you wouldn't get the same measure of protection.

Extra protection—no extra cost

Lifebuoy assures greater health protection and lasting freedom from perspiration odor — *yet costs no more, probably less, than the toilet soap you now use.* Lifebuoy is orange-red, a big generous cake. Get some today wherever soap is sold.

Lever Bros. Co., Cambridge, Mass.

Lifebuoy HEALTH SOAP

for face·hands·bath removes germs, too

To Introduce This Wonderful NEW

Lower Priced Peerless

1928 Six—60 Model

We Have Purchased

A TRAINLOAD

$1295 and $1345

(F. O. B. Factory)

Offered Through an Unprecedented Sales Plan That Places the Ownership of these famous PEERLESS Motor Cars Easily Within Your Means.

50 Peerless Motor Cars

To Be Sold In One Week

10 UNUSUAL SALE FEATURES

ABSOLUTELY the GREATEST SALE PLAN EVER UNDERTAKEN in the History of Automobile Selling.

For two years Peerless engineers have concentrated on this new Six-60.

For two years they have applied all that has been learned in 25 years of car manufacture. Every advantage known in building a Six-cylinder motor!

Every feature a quarter of a century could add to car comfort — riding ease — smooth running — unfailing dependability.

We can only accomplish this Selling Feat by the most intensive Sales Methods, which is our straight-from-the-shoulder reason for inaugurating this EXTRAORDINARY SELLING PLAN with unheard-of features in the merchandising of high-grade motor cars.

This innovation in selling is limited to 50 Newest Model Six-60 PEERLESS Motor Cars—and positively restricted to one week's selling. The principle of co-operative buying makes the unusual features possible. Selling 50 PEERLESS Cars in one week means large sales volume with minimum selling expense—50 prospective purchasers (and 50 only).

Buy a Fine Motor Car Now!

SPECIFICATIONS

Price—$1295 for the open models, $1345 for closed models. All prices f. o. b. factory.

Wheel-Base—116". ***Engine***—6-cylinder. Bore, 3¼". Stroke, 4". S. A. E. rating 25.35 H. P. Actual Brake H. P.—62 at 3000 R. P. M.

Crankshaft—7-bearing, with Ring True interchangeable bearings.

Pistons—Nelson Bohnalite pistons for added smoothness.

Brakes—Peerless 4-wheel Lockheed Hydraulic, for a quick, safe stop.

Bearings—Timken, throughout.

Tires—Balloon cords. 29 x 5.25.

Steering—Ross cam and lever which makes turning exceptionally easy.

A Price Within Reach Of All

And lower in price than any car PEERLESS ever built. Yet, a car that looks, acts and IS quality! As you stand off and look at its rich, distinctive beauty, you know that the Six-60 is genuine, through and through. No one ever dreamed a car like this could be built at a price so low—Yet here it is. Only $1295 and $1345.

PEERLESS SIX-60 FOUR-DOOR SEDAN

Sedan $495 DOWN PAYMENT

Balance in Twelve Equal Monthly Payments

PEERLESS SIX-60 ROADSTER

Roadster $479 DOWN PAYMENT

Balance in Twelve Equal Monthly Payments

One other model—A Two-Passenger Roadster-Coupe is being offered during this special sale.

Ten Extraordinary Features!!

If You Are Considering the Purchase of a Motor Car—NOW Is the Time and This Is the OPPORTUNITY!

No. 1 Down Payments—During this one-week sale, you can become the happy driver of a Peerless Motor Car for a Down Payment that makes it easy for you to purchase one of these extrafine motor cars, built by Peerless.

No. 2 Monthly Payments—The balance is distributed over a period of twelve months—making the payments comparatively small, easy and convenient for many who have heretofore considered the buying of a really fine motor car a hardship.

No. 3 "Trade Ins"—If you are driving an automobile now, you can trade it in and receive a satisfactory allowance. Every opportunity is afforded to make it easy to own a new Peerless Motor Car.

No. 4 Full Equipment—All new Peerless cars sold during this sale will be equipped with bumper and bumperettes, spare tire, tube, tire cover, automatic windshield cleaner, shock absorbers, radiometer on instrument board, windshield wings on open models, stop light.

No. 5 Free Oiling and Greasing Service—This Extraordinary feature applies to cars sold during this sale and entitles purchaser to FREE OILING and GREASING SERVICE once every thirty (30) days for a period of six months.

No. 6 Free Driving Lessons—Thoroughly competent drivers, real experts in the efficient operation of motor cars, will give you and your wife FREE Driving Lessons. You will be surprised to find how easy it is for every member of your family to drive a Peerless car.

No. 7 Relief Insurance Feature—Should the Purchaser be disabled from accident or sickness for more than fifteen days, this PROTECTION will pay the whole or proportionate amounts of all monthly installments due during the Purchaser's disability, excluding the first fifteen days.

No. 8 Life Insurance Feature—Should the Purchaser be accidentally killed, this PROTECTION will immediately pay the entire part of the balance due on the time payment contract from the date of death.

No. 9 The Double Guarantee—(A) The great Peerless Motor Corp., with twenty-five years of uninterrupted success in the building of fine cars, stands back of every Peerless as being the foremost motor car value of its class, in reasonable first cost; appearance, comfort, ease of operation, performance and sturdy construction throughout.

(B) In addition we guarantee every Peerless car against any mechanical imperfection for a period of ninety (90) days and maintain one of the most efficient SERVICING ORGANIZATIONS in this city.

No. 10 Free License—To all purchasers of new Peerless cars during this sale of one week only we will purchase the new license for your new car gratis.

Come Today—Be Among the First of the Fifty!

Remember, this Sale Plan with its extraordinary Sale Features is positively limited to one week's selling and restricted to Fifty (50) New Model PEERLESS SIX-60 MOTOR CARS and is being done to introduce the New PEERLESS SIX-60 to the public of this city. Considering the small Down Payments, the Convenient Monthly Payments, the "Trade-in" Privilege, the Free Equipment on PEERLESS Cars, the FREE Oiling and Greasing Service, the FREE Driving Lessons, the Relief Insurance Feature, the Life Insurance Feature, the FREE License and the Unlimited Selection from Four (4) handsome models, including both open and closed cars, this Sale Plan is unquestionably the MOTOR CAR BUYING OPPORTUNITY of your life. Come in, bring the family, whether you purchase or not, this big movement of brand-new PEERLESS cars will be a revelation to you.

Special Notice

You owe it to yourself and to your family to fully investigate these Unprecedented Sale Features that now make the buying of a fine motor car as easy as to be within the grasp of everybody.

Steel City Automobile Co.

3964-66-68 Forbes Street

Opposite Hotel Schenley

Private Exchange, MAyflower 5493

PEERLESS HAS *ALWAYS* BEEN A GOOD CAR

Open Evenings

If you cannot come during the day, by all means come in the evening. Bring your wife and family. Let them see these remarkable cars and KNOW these unusual sale features.

HILL LOST TO PIRATES INDEFINITELY

SUN-TELEGRAPH SPORTS

PIRATES SWING MENACING WAR CLUBS IN PENNANT DRIVE

What a fine-looking "murderers' row" the aggregation of sluggers above makes! It's the Pirate batting order, when Joe Harris isn't in the game. War clubs win ball games, and, seemingly, from this view of the Corsairs, they are not lacking in what is needed to make rapid pennant strides.

Through the Sport Lens

By Harvey Boyle

IT WAS no surprise that Tex Rickard selected Chicago as the site for the next championship bout between Tunney and Dempsey. Excepting the lone possibility of incurring the wrath of certain powers in New York, everything in the book pointed to Chicago's advantages.

Chicago, never having experienced the delirium attendant upon a big affair of this kind, certainly was more eager for it than the East, accustomed to these spectacular events.

Rickard went to Chicago because he felt that the Mid-west would enthuse more over the battle than the East. Some efforts were made to threaten him that if he neglected New York he might expect reprisals, but Rickard has become so big in his peculiar field that he is now beyond reprisals.

The threatening note sounded in the East against Rickard's moving to Chicago already is turning to plausible reasons why Rickard was forced to select Chicago this time.

A PECULIAR twist is that Chicago never has been a great fight town. Jim Mullens, a Windy City promoter, who blossomed forth as soon as boxing in Illinois was legalized, has never enjoyed great financial success, although he staged several championship affairs. But Chicago's lethargy over minor battles is no index to what Chicago will do when given a heavyweight championship bout. This sort of bout attracts thousands who ordinarily do not attend lesser boxing shows.

BY an arrangement with Mr. Getz, a Chicago millionaire, Rickard will be allowed to promote in Chicago, although the Illinois boxing law prohibits non-residents from promoting. But Mr. Getz will be the nominal promoter, qualifying as a resident of the state, and Rickard will do all the promoting.

Perhaps the solons of Illinois had in mind, when they barred non-residents, to keep Rickard from going into their state, but with the business, advertisement and prestige enjoyed by New York and Philadelphia through Rickard's bouts sentiment along these lines has changed. Instead of being barred, Rickard was actually entreated and implored to go to Chicago.

RICKARD, of course, in going to Chicago had nothing against New York or Philadelphia, but he did feel that these cities might be only normally excited over the championship bout while knowing Chicago will be abnormally excited. In this surmise he is undoubtedly correct.

In telling me about a month ago he would promote the Tunney-Dempsey bout in Chicago, Rickard said: "You know, these big heavyweight fights are only little different from circuses. You can't stay in the one place too long. You have to keep moving about. I'll be back in Philadelphia in a couple of years. By that time they will be just as eager as Chicago is now."

PITTSBURGH, which sends large delegations to affairs of this kind, is warming up. A pioneer came in yesterday to ask how this department could buy him an $11 ticket. He was told he will have no trouble getting a ticket of this kind. The cheaper seats are always available to the man who sends in his certified check. The rub comes in trying to get ringside seats. Although the top price for the Chicago bout will be $40 there will be a bigger rush for them than for any of the less expensive tickets.

PITTSBURGH'S most prominent boxing supporter, Harry Neuman, already is hot-footing around trying to line up sufficient reservations. Harry expends much time in trying to purchase tickets for his friends. It would not surprise those who know him to learn he has ordered a block of 50 or more.

PRESENT plans call for both the large railroads here, the Pennsylvania and the Baltimore and Ohio, to operate special trains to the big bout. A plan is on foot to arrange for a fight ticket, for hotel accommodations and for Pullman space for those who want to make the trip in a Pittsburgh party.

It is probable that 500 Pittsburghers will try to make reservations of this kind.

INTEREST in the heavyweights is once again exemplified in the present hysteria over the return meeting between Dempsey and Tunney. Their last bout was hardly exciting; furthermore, there are only a few who have much doubt as to what is going to happen in Chicago (the great majority figuring Tunney as a sure winner) and yet in spite of these considerations the greatest crowd paying the largest gate in history will be on hand when Tunney climbs through the ropes to take on Dempsey.

A large part of this may be attributed to the advertising given the bout by the newspapers. Rickard could write a very intelligent essay on how advertising pays.

SCRANTON BASEBALL CLUB TAKEN OVER BY C. OF C.

SCRANTON, Pa., Aug. 3.—(AP.)—The Scranton baseball club of the New York-Pennsylvania League, in financial distress because of slim attendance at home games, yesterday passed from the hands of Charles A. Davids, Newark, N. J., into control of the "Minute Men" of the Scranton Chamber of Commerce. John H. Farrell, president of the league, and his son, P. B. Farrell, secretary, were here and went over the affairs of the miners.

GAGNON BEATS ROJAS

BOSTON, Aug. 3.—(AP.)—Jack Gagnon, New Bedford heavyweight, won the decision over Quintin Romero Rojas, South American battler, in their 10-round bout at Braves Field tonight.

Crowley in Title Bout Tonight

They Meet Again

Picture shows Walter Johnson, veteran pitcher of the Washington Senators, shaking hands with Billy Evans, American League umpire, at the celebration in honor of Johnson's twentieth anniversary at the Washington baseball park Tuesday. Evans umpired the first game in which Johnson participated in the American League, two decades ago.

TOMMY MEETS BENNY BASS IN PHILLY BATTLE

Tommy Crowley, local featherweight boxing champion, boxes for the state championship in the main bout of 10 rounds of a show in Philadelphia tonight. His opponent will be Benny Bass of Philadelphia, who recently was recognized as the state titleholder following his victory over Mickey Doyle at Scranton after Doyle had knocked out Carl Tremaine.

This bout is the most important Crowley ever has fought and his local followers are intensely interested in the result. A victory or even a draw with Bass would place the little South Sider in the big money class of the featherweight division.

Harry Fay, of Charleroi, lightheavyweight, has been matched to box George Gemas, of Philadelphia, in one of the 10-round preliminaries to the Jimmy Maloney-George Godfrey bout at the American League park in Philadelphia, August 15.

CUDDY DeMARCO FATHER.

Cuddy DeMarco is the father of a son, born Tuesday afternoon. Mother and child are reported doing well, and Cuddy says the latter never will become a fighter.

Marco Polo, the McKees Rocks light heavyweight, boxes Marvin Schecter in an eight-round bout at Ebbets Field, Brooklyn, tonight, a preliminary to the Arthur DeKuh-Jack Dorval and Harold Mays-Buster Martin battles.

Marty O'Hare, former bantamweight boxer of Homestead, is in the West Penn Hospital suffering from an injury to his spine and shoulders which has caused the doctors to put his neck in a cast. He hopes to box again after his recovery.

New Fads Introduced By Tilden, Lott At Seabright

SEABRIGHT, N. J., Aug. 3.—(AP.)—Peculiarities of tennis attire, perhaps destined to rank with the famous eyeshade of Helen Wills, have made their appearance on the Seabright tournament courts.

Most revolutionary was the innovation of Big Bill Tilden, who removed his shoes and played in stocking feet to have surer footing on a rain-wet court.

Another novelty was a blue beret affected by George Lott, the sensational young Chicago player. Seeing Lott start play in the foreign-looking bonnet half the gallery thought he was one of the members of the French Davis cup team.

Seek Golf Title

Lester Bolstad, of Minneapolis, defending national public links golf champion (center), and two Pittsburghers who are in the race for the crown in the tournament being contested over the course of the Ridgewood Golf Club, Cleveland. At the left is Carl Kauffmann, of Pittsburgh, runner-up last year, and at the right, Sam Graham, of this city, another strong contender. Picture was taken at Ridgewood yesterday.

YOUTH—THE LEADER

By HARRY KECK, Sports Editor

THE folks of western Pennsylvania are paying tribute to Col. Charles Lindbergh in person today, in recognition of his epochal flying feat.

The feat was one of youth, the fruit of youthful dash and fire, youthful enthusiasm, youthful exuberance of spirit. Or the Spirit of St. Louis, if you will.

Youth dashes blithely in where age fears to tread. That is why it overcomes the most stubborn obstacles and gives the achievement scarcely a second thought.

A case in point is that of Rogers Hornsby, the young acting-manager of the New York Giants. The Giants, under the veteran manager, John McGraw, got off to a staggering start this season, the very season in which the veteran hoped to make a good showing because it was his silver jubilee anniversary. There seemed to be no bolstering the club, no pulling together of the loose strings. McGraw finally gave up his "master-minding" and left the club in charge of Hornsby, the young man who had won the first pennant and world's series for the St. Louis Cardinals last year. Hornsby was to be the pilot while McGraw went about combing the bushes in search of new talent in the emergency.

Suddenly a startling change came over the club. Over night it took on a winning stride, and now it is up there near the top, threatening to come through in spite of its early-season reverses.

What is the answer?

Youth. The dashing youth of Hornsby, which is infectious. The same youthful, conquering spirit that dominated the Senators under young Bucky Harris after veteran managers had tried in vain for years to give Washington a winning club. Youth that takes chances. Youth that demands that the game be played right up to the handle. Youth that blazes away aggressively instead of playing safe and waiting for a "break." Youth—the greatest natural quality of leadership in any strenuous undertaking.

Youth that recks not the cost as it plays out every string with one goal in sight—and that TO WIN.

Youth—Lindbergh and Hornsby—youth. They are synonymous.

WILLIAMS MAY RETIRE AS DAVIS CUP PLAYER

SEABRIGHT, N. J., Aug. 3.—(INS.)—Substitution of the doubles team of Francis T. Hunter and William T. Tilden, in place of the combination of Tilden and Richard Norris Williams II in the entry list of the invitation tournament in progress here, was interpreted today to mean that Williams will not be a member of the Davis Cup doubles team, which will represent the United States in the international tennis matches next month.

Williams has been a leading player since 1913, when he reached the final round of the national singles championship. Both he and Tilden are left court players, however, and Tilden and Hunter make a better doubles combination.

UZCUDUN PLANS SUIT AGAINST PROMOTER

NEW YORK, Aug. 3.—(INS.)—While Paulino Uzcudun, Spanish heavyweight, is training in Summit, N. J., for his 15-round bout with Jack Delaney, his lawyers are starting suit against Promoter Humbert Fugazy. Paulino claims he received only $342 for knocking out Harry Wills. The promoter explained that he had to pay $5,000 to a Boston promoter for Paulino's release from a contract calling for the Basque to fight Ed Kelly, Boston heavyweight. Fugazy also says he paid several bills for the Spaniard and asserts that Paulino has received every cent that is due him.

FLOWERS BOOSTS STOCK

NEW YORK, Aug. 3.—(INS.)—Bruce Flowers, Negro boxer, of New Rochelle, N. Y., is in line today for a crack at Tod Morgan's junior lightweight title as a result of his victory over Jack Bernstein, former champion, in a 10-round bout at the Queensboro Stadium last night. Bernstein did not win a round.

Alex Stops Hornsby After Rajah Hits In 13 Games

(By United Press.)

Rogers Hornsby's consecutive hitting streak of 13 straight games was broken by Grover Alexander, former teammate. The Rajah was at bat four times.

Cobb made a double and a single in eight times at bat.

Speaker's best in four tries was a single.

Ruth and Gehrig were idle.

AVERAGES.

	AB.	H.	Pct.	HR.
Gehrig	389	132	.389	35
Ruth	346	130	.375	31
Speaker	372	128	.370	1
Hornsby	387	122	.314	17
Cobb	319	105	.329	5

THREE FRENCH DAVIS CUP STARS REACH N. Y.

NEW YORK, Aug. 3.—(AP.)—Relying on their "hopes" and aware that they face "very stiff opposition," three of France's tennis aces arrived today on the liner Paris in quest of the Davis Cup, international team trophy, now held by the United States. Rene LaCoste, present holder of the American singles title, and Henri Cochet, Wimbledon champion, both of whom conquered Big Bill Tilden in Europe this season, were accompanied by Jacques Brugnon, doubles star. The fourth "musketeer," Jean Borotra, will come later.

BILL SLUMPS, KAUFFMANN CHANCES UP IN GOLF PLAY

By VERNON A. SWARTSFAGER, Staff Correspondent.

CLEVELAND, Aug. 3.—The Pittsburgh chances in the annual national public links golf tournament appeared bright today when Carmen Bill, of Cleveland, scored a 78 in the second and final 36-hole round of the qualifying test. Bill's play today was far from poor, but it was poor in comparison to the brilliant 73 he shot yesterday to share the lead with Carl Kauffmann, of Pittsburgh, and Clarke Morse, of St. Louis.

Bill completed his round shortly after noon, before Kauffmann had started. His 151 total for 7 holes indicates that the Steel City ace can slump considerably and still make off with the coveted medal.

At that, Bill's 78 was the best tally turned in by the early finishers. His closest rival of the morning was Lawrence Wood, of Detroit, who scored 79. His 82 of yesterday, however, left him with 161 and out of the medal reckoning.

Ivan Crooks, the only Pittsburgh entrant to finish by noon, added a mediocre 86 to his 82 of yesterday for a total of 168. His chances of qualifying are considered slim.

The Homestead Grays will play their hundredth game of the season at Cycler Park, McKeesport, this evening, when they go against the Beaver Falls Elks.

LA BARBA TO QUIT WITH TITLE

LOS ANGELES, Aug. 3.—(AP.)—Fidel La Barba will not defend his flyweight title again before retiring to enter Leland Stanford University.

This was the announcement last night of the champion's manager, George V. Blake, who declared the fighter was hurrying to wind up his business affairs by September 1 and was taking his entrance examinations.

"I do not feel that it would be fair for the university, to the boy to ask him to take on the additional worries of shedding weight to defend his title," Blake said.

SPECIALIST GIVES BUC SLAB ACE RELIEF

By CHARLES J. DOYLE.

Carmen Hill, Pirate hurler, who suffered a twisted leg in the seventh inning of yesterday's game with the Braves, will be lost to the Bucs for an indefinite period, it was announced today by the pitcher.

Hill was injured yesterday in making a quick play at first base. He consulted several doctors today, but did not get any relief until Captain Traynor took him to his specialist.

Earl Smith caught today's game. Hoosh, who has been laboring hard the past month, is not in the best of condition and Manager Bush decided to give him a rest.

DOWNTOWN POST GOLF VICTOR

Members of Downtown Post No. 5 won the trophy offered for the best team score returned in the American Legion golf tournament held yesterday at the Edgewood Country Club. Competition was confined to members of the various posts in Allegheny county. The former soldier boys found the Edgewood sector, with its myriad of traps and bunkers, hills and dales, perplexing, and scores under 90 were few and far between. Old Man Par was never seriously menaced.

The teams were made up of five players each, each post being permitted to name five players. The winning team was made up of Frank Shea, W. K. Harrington, John Burley, Park Wiggins and J. Eckhart.

Post No. 1 from the East Liberty district finished second. This team was composed of W. E. Thompson, W. W. Warren, K. C. Witherow, T. F. Ryan and R. C. Munro.

Frank Shea, of the Downtown Post, was the winner of the prize offered for the best individual score, returning a score of 89.

The kicker's handicap was won by T. L. Carson, who had a net score of 88, this being the number which was drawn by lot.

The putting contest was won by Carson and Eckert was second. Luncheon was served at noon and dinner in the evening.

It is planned to make the tournament an annual event.

TUNNEY TRAINS FOR BOUT

SPECULATOR, N. Y., Aug. 3.—(AP.)—Gene Tunney, world's champion heavyweight, has started intensive training for his scheduled 15-round match to be held at Soldiers' Field, Chicago, in September.

The former Marine covered four miles in his road work and then had a short session with the bag yesterday. The remainder of the day was spent in golfing and fishing.

Slattery, light-heavyweight, of Buffalo, stepped three rounds with Tunney and Eddie Eagan, of Denver, went three, followed by Frank Mucke, St. Paul heavyweight, who sparred two more. Tunney's daily routine for the present will consist of three or four miles of road work, several rounds with the sparring partners, golf and fishing.

How They Stand

NATIONAL LEAGUE.

	W.	L.	Pct.	W.	L.
Chicago	59	39	.602	604	396
PITTSBURGH	57	40	.588	592	383
St. Louis	56	43	.566	579	390
New York	55	48	.534	558	379
Cincinnati	48	53	.453	481	431
Brooklyn	41	58	.414	461	516
Boston	38	55	.409	413	494
Philadelphia	34	57	.374	408	594

AMERICAN LEAGUE.

	W.	L.	Pct.	W.	L.
New York	74	28	.725	723	439
Washington	59	40	.596	609	540
Detroit	53	44	.546	551	541
Philadelphia	52	48	.520	525	513
Chicago	51	52	.495	503	570
Cleveland	51	59	.464	542	615
St. Louis	48	59	.461	479	600
Boston	39	70	.358	407	701

INTERNATIONAL LEAGUE.

	W.	L.	Pct.	W.	L.	Pct.
Buffalo	73	49	.598	Toronto	58	64
Syracuse	68	51	.571	Rochester	52	70
Baltimore	65	57	.533	Jersey City	48	75
Newark	59	63	.484	Reading	34	87

AMERICAN ASSOCIATION.

	W.	L.	Pct.		W.	L.	Pct.
Toledo	84	49	.632	Minneapolis	74	61	.548
Milwaukee	79	55	.590	Kansas City	65	70	.481
Indianapolis	77	57	.575	Louisville	63	69	.477
St. Paul	77	58	.570	Columbus	59	84	.413

SOUTHERN ASSOCIATION.

	W.	L.	Pct.		W.	L.	Pct.
N. Orleans	96	46	.676	Atlanta	71	70	.503
Nashville	89	51	.636	Mobile	68	81	.456
Memphis	81	60	.574	Little Rock	67	80	.456
Birmingham	75	65	.536	Chattanooga	62	79	.440

MID-ATLANTIC LEAGUE.

	W.	L.	Pct.		W.	L.	Pct.
Fairmont	15	9	.625	Wheeling	14	12	.538
Johnstown	13	10	.565	Hagerstown	12	13	.480
Martinsburg	12	11	.522	Cumberland	11	12	.478
Clarksburg	12	12	.500	Charleroi	7	16	.304

GAMES TOMORROW.

NATIONAL LEAGUE.

Philadelphia at Pittsburgh (2).
Brooklyn at St. Louis.
New York at Cincinnati.
Boston at Chicago.

AMERICAN LEAGUE.

St. Louis at Washington.
Cleveland at Philadelphia.
Detroit at New York.
Chicago at Boston.

HELEN JACOBS REACHES SEMI-FINALS AT SEABRIGHT

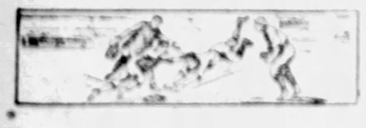

What Has Become of That Young Iceman Named Grange?

★ SUN-TELEGRAPH ★ SPORTS ★

Concerning the Topic of Conversation That Should Be Good for a Lifetime -:- -:- -:- -:- -:- -:- By McGurk

WHERE DID THE BLOW BEFORE THIS ONE, THE FINISHING ONE, LAND? THAT SEEMS TO HAVE BECOME THE BURNING QUESTION TO EVERYBODY ESPECIALLY THOSE WHO DIDN'T SEE THE FIGHT.
"HAVE YOU GOT SPECIAL RATES TO CHICAGO IN SEPTEMBER?"
R.R. TICKETS
GENE TUNNEY
MORE OR LESS INTERESTED, MOSTLY MORE.
"CONGRATULATIONS, DOTTER, THAT WAS AN AWFUL SOCK IN THE BEEZER YOU TOOK."
"NOT AT ALL, PA, THE HONOR GOES TO YOU."
FATHER TIME
MISS HOLLYWOOD
DEFEATED, BUT OH, SO PROUD OF IT!"

Coast Girl Wins, 6-1, 6-1

SEABRIGHT, N. J., Aug. 3.—(AP.)—Eliminated from singles yesterday by Lewis N. White, John Doeg, the youthful Californian, came back today to share in a surprising doubles victory over the intercollegiate champions, John Van Ryan and Kenneth Appel, of Princeton. Doeg's partner was Arnold W. Jones, of Providence, R. I. The score was 6-3, 9-7.

The match marked the elimination of intercollegiate titleholders from this tournament as Wilmer Allison, of the University of Texas, singles king, bowed yesterday to Francis T. Hunter.

Helen Jacobs, Berkeley, Cal., school girl, moved into the semi-finals in women's singles with a 6-1, 6-1 victory over Mrs. J. Dallas Corbiere, of Boston. Her next opponent is Miss Eleanor Goss, third ranking American player. The summaries:

Mixed doubles, first round:

Mrs. William Endicott, Boston, and Louis Thalheimer, Dallas, Tex., defeated Miss Marjorie Morrill Dedham, Mass., and Berkeley Bell Austin, Tex., 3-6, 6-2, 7-5.

Men's doubles, second round:

John Doeg, Santa Monica, Cal., and Arnold Jones, Providence, R. I., defeated John Van Ryn and Kenneth Appel, East Orange, N. J., 6-3, 9-7.

Women's singles, second round:

Miss Helen Jacobs, Berkeley, Cal., defeated Mrs. J. Dalls Corbiere, Boston, 6-1, 6-1.

CALZA'S CONDITION SERIOUS AFTER DEFEAT

PHILADELPHIA, Aug. 3.—(INS.)—Joe Stecher, Nebraska's claimant of the world's heavyweight wrestling crown, had a better claim to the title today as a result of receiving a decision over George Calza, of Italy, here last night when Calza was unable to continue after both men fell from the ring. Calza struck his head on a chair and when he was unable to continue Stecher was awarded the match. The end came after 1 hour 33 minutes of sensational wrestling during which Calza forced the pace.

The challenger was taken to the Samaritan Hospital, where physicians said today his condition was serious. X-Ray pictures of his injuries will be made today.

A crowd of 12,000 fans, the largest ever to view a wrestling match in this city, saw the match.

BELTZHOOVER ACTIVE

Participating in its hardest week of the entire season, the Beltzhoover club must play heads-up ball to keep in the hard fight for top-notch honors in the County League. Tomorrow night at McKinley Park the crack Dermont club will be Beltzhoover's attraction.

SOCCER

—By TOM BIRKS—

The ease with which the District League lined up its roster and closed at one meeting indicates the trend of events in local soccer circles. It is something new in soccer organizations to line up a soccer loop at the initial meeting, so it is readily to be assumed that the clubs were all pleased with the circuit last season. Despite rumors to the contrary, the election of officers shows that Sam Parks is again lined up with the organization, and this season Jack Lowther, one of the keenest soccer minds in the business, will be on the delegate end of the board.

Harry McClurg is evidently going to back the Pittsburgh Rovers this season. The Lawrenceville mentor has more success with that Rover outfit than any other soccer official down the strip, and should McClurg line up the men that he has in mind, another team of the old Rover caliber will represent the strip in the district league.

Things are quiet in the soccer camps around the mining towns. The industrial trouble has the boys on edge and it seems that for the first time in many seasons the miners will be a little late getting started. Of course the managerial end of the clubs cannot be blamed for trying to play safe. Moses is tight just now, but here's hoping that Morgan, Cuddy, Curry and Bridgeville will answer the roll call at the next Keystone League meeting, called for Heidelberg at 1 p. m. next Sunday.

Ernest Balsarini, manager of the Heidelberg squad, national amateur champs, did not lose any time rooting in a trio of players to fill what he thought were weak spots in the lineup that copped the simon pure banner. Just where Heidelberg was weak has not been brought to the fans' attention, but the champs must be out to repeat.

Tomorrow evening is the red letter day for soccerites. The West Penn moguls convene for the annual powwow with all the side shows that string along. Despite the all summer talk that President Carson would not be a candidate for reelection last minute gossip indicates that the reigning president is willing to take another cut at the melon. However, before the meeting ends there is sure to be plenty of interesting happenings.

PETROLLE WINS ON FOUL

ST. PAUL, Aug. 3.—(AP.)—Billy Petrolle, the Fargo Express, won his fight with King Tut, Minneapolis lightweight, on a foul in the fourth round tonight. The fight was to have gone 10 rounds.

CHILLYSAUCE

—By CHILLY DOYLE—

Spirit Lacking.

IT BEHOOVES the Pirates to snap into it before they are shoved further down in the race. A better spirit is needed in some quarters, it would appear. Take George Grantham, for instance. There is an athlete who has everything a diamond star needs, with the exception of an apparent desire to keep going throughout the season.

Grantham has been in a batting slump and evidently he has allowed it to interfere with his general play. George has as much skill as Frank Frisch, but he seems to allow himself to sag. It is true that he has been suffering with a sore leg, but it requires more than a sore leg to get players like Traynor and Frisch out of action. Perhaps Grantham's leg is worse than it appears; be that as it may he has not shown much pep in the past two weeks.

Some players have a real high fever for every-day action, but somehow they cannot make the grade. Take the case of Andy High who practically defeated the Pirates in the first two games. Andy is a dangerous batter all the time, but he was in the game at Forbes Field only because Eddie Moore was injured.

Andy's Misfortune.

"I always felt as if I could play as good as the average major league infielder," said Andy yesterday, "but I seem to have a hard time making the managers think the same way I do. When I was with the Dodgers I always tried hard, but could not always please. I remember once having tried to get an impersonal view of my defensive ability. I was acquainted with a couple of Brooklyn newspapermen and I asked these fellows to watch me and then give me an impartial verdict on the matter. If it were to be unfavorable I wanted to hear it, or otherwise. I told them as much and really sought their honest opinion. They finally advised me that they thought I was a little above the average, but I was traded."

The Braves have trimmed the Pirates six times in the last eight games. They have long been known as bugaboos to flag contenders, the Reds, Cardinals and Giants being willing to testify as to the truth of this assertion.

"They're just a mean gang to any club that's hanging around the top," said Hughey Critz. "I think they lay awake nights and get out there on that ball park before daybreak waiting for those pennant contenders."

Many members of the Pittsburgh and Boston clubs wired congratulations yesterday to Walter Johnson on the occasion of Walter's twentieth anniversary of his first appearance on the slab in a major league game. Donie Bush and Dave Bancroft were the first to felicitate the great pitcher.

JOHNSTONE HOLDS TITLE

TORONTO, Ont., Aug. 3.—(AP.)—James Johnstone, of the Rosedale Club, Toronto, successfully defended his Canadian professional golf championship against a field of 76 entrants yesterday. Johnstone's card of 146 for 36 holes was made up of two 72s. He finished six strokes ahead of his nearest competitor.

NEWARK CLUB TO BE SOLD

NEWARK, N. J., Aug. 3.—(INS.)—The Newark baseball club, of the International League, will be sold to the highest bidder at auction here September 7.

Why should I keep it to myself?

AS THE song has it, "—but I won't *be* happy, till I make *you* happy, too." I want you to share with me the joy of a pipe and Prince Albert. I may be prejudiced, but I don't believe you can find the brand of pipe-joy *I'm* talking about in any other way.

Why, the very moment you open the tidy red tin and breathe that glorious P. A. aroma, you know—then and there—you are going to like this tobacco, and like it *lots*. And, if you still have the slightest doubt, it will vanish the instant you taste the smoke itself.

Cool as a March rain beating against the window-pane. Sweet as the flowers that attract the honey-bees. Mild as the greeting of a rival—mild, but with that full tobacco body that makes the perfectly balanced smoke. A whole world of satisfaction in every single puff.

Prince Albert has pleased more pipe-smokers than any other tobacco before or since. You can ask *any* jimmy-piper. But the way to really *know* is to buy yourself a tidy red tin, tuck a load into your pipe, and light up. That's better than anybody's *opinion*.

P. A. *is sold everywhere in tidy red tins, pound and half-pound tin humidors, and pound crystal-glass humidors with sponge-moistener top. And down with every bit of bite and parch removed by the Prince Albert process.*

PRINCE ALBERT

—the national joy smoke!

© 1927, R. J. Reynolds Tobacco Company, Winston-Salem, N. C.

BRAKE SERVICE CO. INC.

SPECIALIZING ON BRAKES ONLY

Relining and Adjusting

Play Safe—Have Your Brakes Inspected by Our Specialists Before Starting on Your Vacation Trip

Servicing Hydraulic and Mechanical Brakes

PROMPT SERVICE

MOntrose 5808-7 5108-12 LIBERTY AVENUE

RICKARD MAY STAGE CHICAGO BATTLE SEPTEMBER 15

Ruth Crushed to Earth Comes Up With Another Homer

★ SUN-TELEGRAPH ★ SPORTS ★

No Dispute In Gotham

NEW YORK, Aug. 3.—(AP.)—The Dempsey-Tunney heavyweight championship match at Chicago may be staged September 15 after all, as originally planned, instead of September 22, Promoter Tex Rickard declared today on his return from Chicago.

Rickard declared he was making every effort to convince Jack Dempsey, who has been holding out for a later date, that September 15 is the most desirable time for the title battle. The promoter has advanced his arguments in telegrams and telephone talks with the former champion within the last 24 hours and expects to decide the date definitely today. It will positively be no later than September 22, he said.

CONFERS WITH FLYNN.

Rickard conferred with Leo P. Flynn, Dempsey's manager, shortly after returning to New York, and received the latter's assurances that either September 15 or 22 would be satisfactory.

There will be no controversy with the New York State Athletic Commission, Rickard added, over his decision to hold the big bout in Chicago instead of New York. The promoter said he regarded the issue as a closed book, asserting that at no time had he given the commission any definite assurance that he would stage the fight here.

By next year, however, Rickard plans to have a stadium in the metropolitan district big enough to handle as large a fight crowd as that which saw the first Dempsey-Tunney battle in Philadelphia last September or will see the return bout in Chicago this year. He has had plans for his arena in mind for some time and intends to make New York the scene of all his big fistic spectacles of the future, he said.

BALL PARKS OUT.

"I will never stage another heavyweight championship fight in a ball park," Rickard said, in referring to the unsatisfactory seating facilities at big fights in the last few years.

The advance sale for the Chicago battle approximated $675,000 this morning, Rickard asserted after a check-up with his box office men here. The two largest orders are for $40,000 worth of tickets each from business houses—one in Chicago and the other in Cleveland.

LOU GEHRIG HITS 36TH HOMER

NEW YORK, Aug. 3.—(AP.)—Lou Gehrig advanced his season's home run total to 36 today by crashing out for the circuit in the second inning of the first game of a double-header between the Yankees and Tigers. Stoner was pitching and none was on base. The blow gave Gehrig a lead of two homers over Babe Ruth.

Sandlot Baseball

RESULTS YESTERDAY.

ALLEGHENY COUNTY LEAGUE.
Bellevue, 2; Dormont, 1.
Traders, 9; Stowe, 1.

PHILA. CO. LEAGUE.
Equitable (am.), 6; Bellevue Co., 2.

CRAFTON-INGRAM LEAGUE.
Metropolitan, 2; Ingram, 1.

GREATER P.G.H. LEAGUE.
Immaculate Heart, 10; East Liberty Y., 9.
Sons of Italy, 10; Edgewood, 4.
Alan Club, 2; Aliquippa Y., 1.

CHARTIERS VALLEY LEAGUE.
McDonald, 6; Heidelberg, 1.

MALTA LEAGUE.
Carnegie, 4; Tarentum, 1.

NORTH SIDE LEAGUE.
Lafayettes, 5; Pleasant Valley, 1.
Millvale, 11; Fifteens, 2.

KAUFMANN LEAGUE.
Superior, 1; St. Richard, 0.

INDUSTRIAL LEAGUE.
Herman-Greene, 12; Pittsburgh Produce, 12.
(Called in the eighth—darkness.)

MON-YOUGH LEAGUE.
Studebaker, 5; West Newton, 1.

TRI-BORO LEAGUE.
Fellenbaum's, 8; McWilliams, 2.

INDEPENDENT.
United States Chain, 12; North Side Travelers, 4.
Dugout Club, 6; Lincoln Civic, 3.
Brown All-Stars, 9; Heights Travers, 1.
Book Shop, 12; St. Lebanon, 1.

GAMES TODAY.
COUNTY LEAGUE.
Dormont at McKeesport.
PHILA. CO. LEAGUE.
Philadelphia Company at Bellaire Company.
CHARTIERS LEAGUE.
Heidelberg at Venice.
MON-YOUGH LEAGUE.
Glassport at Studebaker.
INDUSTRIAL LEAGUE.
Produce at Bellaire.
WESTINGHOUSE LEAGUE.
Homewood at General Office.
NORTH SIDE LEAGUE.
St. Anthony at Lafayettes.

TEN LEADING BATTERS

NATIONAL LEAGUE.

	G.	AB.	R.	H.	Ave.
P. Waner, Pittsburgh	98	407	70	156	.383
Harris, Pittsburgh	79	242	39	156	.380
Hartnett, Pittsburgh	97	315	47	78	.360
Frisch, St. Louis	99	400	80	145	.353
Harper, New York	95	318	53	111	.349

Leader a year ago today—Hargrave, Cincinnati, .386.

AMERICAN LEAGUE.

	G.	AB.	R.	H.	Ave.
Simmons, Philadelphia	99	351	71	118	.362
Gehrig, New York	102	380	105	152	.394
Ruth, New York	98	346	105	130	.376
Speaker, Washington	99	373	90	138	.370
E. Miller, St. Louis	99	295	63	109	.369

KAUFMANN & BAER CO
PITTSBURGH UNIT OF GIMBEL BROTHERS, INC

Sixth Avenue at Smithfield Street Phone ATlantic 4400

Extra Value for Ford Car Owners

"Speedway" Tire and Tube

Made by the Goodyear Tire & Rubber Co.

BOTH FOR $6.95

Size 30x3½ Cl. Only

¶ The "Speedway" is a full oversize 30x3½ CORD Tire, built under special contract by the GOODYEAR TIRE AND RUBBER COMPANY. Complete with Goodyear tube of a good grade rubber for $6.95.

¶ You, Mr. Ford Owner, thrifty by your very nature, will grasp this "Greater K. & B." tire value, planned expressly for you. Remember, just one size—30x3½, complete with tube.

Your mail and phone orders will receive prompt attention.

K. & B. Co.—Fifth Floor.

RESULTS AT THE TRACKS ENTRIES

Saratoga.

First race—Stakes.
Second race—Arrival Sale.
Third race—Sea Lady, Skylight's Lady, Jacantia.
Fourth race—Embers, Ann of Avon II, Hunt's Pride.
Fifth race—Candelitta, Springdale, Air Flight.
Seventh race—Sir Archibald II, Foxhall, Polly Leighton, Sun Dew, Invergarry.
Weather clear; track fast.

Blue Bonnets.

Second race—Arrival Sale.
Third race—Sea Lady, Skylight's Lady, Jacantia.
Fourth race—Embers, Ann of Avon II, Hunt's Pride.
Fifth race—Candelitta, Springdale, Air Flight.
Seventh race—Sir Archibald II, Foxhall, Polly Leighton, Sun Dew, Invergarry.
Weather clear; track fast.

Raceland.

First race—Bonnet Star, Four Bill, Rita and a Royal, Marquisette, Pleasant Gal, Dance.
Second race—King Hugo, High Stone, Cricket, King Star.
Third race—Elenore, Nice Gold, Bon Chum, Dainty.
Fourth race—Declare, off the be saine, Uncle.
Fifth race—Lee Gem, Glen Trailer.
Sixth race—Air Castle, Myrtle Bells, Stars and Stripes, Wigeon.
Seventh race—Holly Boy, Sleepy Dick, War Boy, Flagstaff.
Weather raining; track muddy.

Lincoln Fields.

First race—Violet Berry, Dodo, Seth Kindred, Double Quick, Forehead, Crooked Work.
Second race—Legland, Nobleswreck, Hiram.
Third race—Blarneystone, Dixie Smith.
Fourth race—Minerva.
Sixth race—Barney John, Kentucky Babe, Lincoln Paul.
Seventh race—Sweet Mandy, Rice, Gelhaus, Cranfan.
Weather clear; track fast.

Raceland.

FIRST RACE—$500, claiming, 3-year-olds and up, maidens, mile and 20 yards:

*Bustlemere	111	Decrest	105
*Ruby Lovell	106	Jad	110
*Archibald	111	Jack Nagel	110
Topsail	106	Lamar	110

SECOND RACE—$800, claiming, 3-year-olds and up, 6 furlongs:

El Astro	111	Tommie McGeoch	116
Cooley Special	105	*Dr. F. S. Dabney	111
*Miss B	111	*Micky	108
*Vernon	105	Tanger	116
*Parmelee	105	*Grand King	111
*Sir Hallie	100	Sister Sue	111

Also eligible—

One Way	110	Mountain Crest	116
*Texas	111	Flames	116
Hunt Miss	111	*Michel K	105

THIRD RACE—$800, claiming, 2-year-olds, 5½ furlongs:

Peggy Jeff	105	Greta	110
Roger	113	*Clear Star	105
*Thistle Blue	105	*Chester Drum	105
*Dunadon	105	Rockburn	113
*Sweeping Mollie	102		

FOURTH RACE—$800, 3-year-olds and up, 6 furlongs:

*Ferguson	113	Indian	113
*Texas	113	Annihilator	113
Miss Miles	110	Nippon	113
*Loyal H	113	*Bob Johnson	105
*Accumulator	113	*Elijah	110

FIFTH RACE—$800, handicap, 3-year-olds and up, one mile:

Laurel Hall	104	Burnt Julian	107
Good Shepherd	104	Genial Host	104
Bismarck	100	Shark	110

SIXTH RACE—$800, allowances, 3-year-olds, 6 furlongs:

Lady Ashlyn	100	Star Light	100
Irish Pal	112	Mickey D	107
Altura	100	Geo McCrum	112

SEVENTH RACE—$800, claiming, 3-year-olds and up, mile and 70 yards:

The Freshman	100	Young	97
Affection	100	Accolade	97
Pat Chilson	100	Great Rock	102
Gallant	102		

EIGHTH RACE—$800, 3-year-olds and up, 1 mile:

Pandora	105	Devil Dodger	105
Brothers of the Mist	111	Master of Theatre	105
Mills	111	Direct	104
Atwood	111	Tolerate	104
Sir Gay	108	Silver Victoria	105
*Elle Jane	108		

Weather cloudy; track fast.

Blue Bonnets.

FIRST RACE—$800, claiming, 2-year-olds, furlongs:

Bedford Dream	105	King Wrack	110
Thyness	111	Hammond Jade	105
*Cabaret	105	Ichtegy	105
*Trappe	110	Ella Rafter	110
Portable	112	Air Flight	104
Mint Spray	105	Grubstake	105

SECOND RACE—$800, claiming, 3-year-olds and up, 1 mile:

George J	105	Flore	98
Curlie	108	Black Boy	108
Myrtle Crown	105	Muriel S	108
Lady Lexington	108	Fralorio	98
Queen Emma	108	Electric W	104
Black Art	108	Jacquet	108
Bookmark	108	Mademoiselle	108
Blacksmith	112	Flint	111
Harp of Prophecy	105	Invergarry	105

THIRD RACE—$800, claiming, 3-year-olds and up, 6 furlongs:

Bonnie	111	Allen Gap	105
Sea Bee	105	La Vigne	105
Doctor Ella	105	Leah	105
Torrance	108	Unthanks	110
Barron	110	Irish Star	105
Sweet Pea	105	Royal Pearl	105
Short Price	105	Nanon	108
El Stallone	107	Substitute	108

Also eligible—

Post Horn	105	*Peter Whittle	108

FOURTH RACE—$800, claiming, 3-year-olds and up, 1 mile:

Shenon Brave	108	Crestwood Boy	110
Magnus	102	Sunny Hills	108
Roman Soldier	108	El Jennor	105
Triumphant	108	Linganore	108
Real Artist	108	Lacosta	105
Bear Boy	105	Blether	105
Northern Star	111	Canby	108
Pybrah	105	Polly Leighton	105
Kay L	108	Arnold	113

FIFTH RACE—$800, 3-year-olds and up, 1 mile:

The Freshman	100	Young	97
Affection	100	Accolade	97
Pat Chilson	100	Great Rock	102
Gallant	102		

SIXTH RACE—$800, claiming, 3-year-olds and up, 1 mile:

Pandora	105	Devil Dodger	105
Brothers of the Mist	111	Master of Theatre	105
Mills	111	Direct	104
Atwood	111	Tolerate	104
Sir Gay	108	Silver Victoria	105
*Elle Jane	108		

Weather cloudy; track fast.

SEVENTH RACE—$800, claiming, 3-year-olds and up, mile and 70 yards:

The Freshman	100	Young	97
Affection	100	Accolade	97
Pat Chilson	100	Great Rock	102
Gallant	102		

EIGHTH RACE—$800, 3-year-olds and up, 1 mile:

Pandora	105	Devil Dodger	105
Brothers of the Mist	111	Master of Theatre	105
Mills	111	Direct	104
Atwood	111	Tolerate	104
Sir Gay	108	Silver Victoria	105
*Elle Jane	108		

Weather cloudy; track fast.

"TIRED OF LIFE," MAN DISAPPEARS HERE

"Tired of life" and "through," according to notes he left, Walter G. Miller, 41, of 1828 Antietam street, Morning Side, disappeared from his home at 5 o'clock this morning and has not been heard of since. C. L. Bock, a friend, inquired at the Coroner's office for information of Miller.

BENNIE KAUFF SUES GIANTS

CINCINNATI, Aug. 2.—(AP.)—Bennie Kauff, Columbus, O., professional baseball player, filed suit in the United States District Court today against the National Exhibition Company of New York, as operators of the New York National League Club, for $7,652.50 damages.

He said the club entered into a contract with him on January 11, 1921, to pay him $4,500 for his exclusive services as a baseball player during the season of 1921; that he held himself in readiness and in condition to play, but that "defendant refused to allow plaintiff to play with said New York National League team or any other baseball team."

He said the club paid him a total of $2,000 from time to time but has refused to pay the balance of $2,500 or under the contract and that he considers himself damaged to the extent of his claim.

HARNESS MEET OFF

CONNEAUT LAKE, Pa., Aug. 2.—Race meets of the Coal, Oil and Iron racing circuit, scheduled for Conneaut Lake during the week of August 1 and at Apollo during the week of August 8, have been abandoned. The racing over the Coal and Iron circuit will start at Ford City during the week of August 15.

Fight Results

At Boston—Jack Hagan, New Bedford, won over Quentin Romero, Depot Club (10).

At Chicago—Stanislaus Loayza (118), defeated Tommy Herman, Philadelphia (12). My William, St. Paul, knocked out Dan Lothivez, France (4).

At St. Paul—Billy Petrolle, Fargo, won on foul from King Tut Mineapolis (4).

At Los Angeles—Bert Colima, Whittier, Cal., out Kid Arnold, Omaha (10); Danny Kramer, Philadelphia, defeating Bobby Fernandez, Hollywood, (8).

At San Antonio, Tex.—Johnny McCoy, Cleveland, beat Kid Proctor, San Antonio, (10).

FIGHTS TONIGHT.

At Philadelphia—Tommy Crowley vs. Benny Bass (10).

At Cleveland—Chuck Wiggins vs. Tiger Flowers (10).

At New York—Arthur Inkus vs. Jack Dervel (10).

At Springfield, Mass.—Terry Parker, Boston featherweight, vs. Gordon Weir, Dill Hamphires, King (10).

At Portland, Me.—Ted (Kid) Dowe, Biddeford, won a newspaper verdict over Tony Lucci, Clinton, Mass.; Johnny Adams, of Lawrence, Mass., drew with Eddie Curley, Boston.

At New York—Jack Bernstein, former junior-lightweight champion, was outpointed by Bruce Flowers (10); Andre Routis, France, won decision over Joe Mahon, New York lightweight (10); Al Tripoli, Yonkers, fought a draw with Johnny Filippelli, New York lightweight.

At Springfield, Mass.—Davey Abad, Panama, won the decision over Joe Ryder, Brooklyn; Billy Kelly, Springfield, outbeged Joey Ross, Hoboken, N. J.

At Jersey City, N. J.—Johnny Leonard, Allentown, Pa., outboxed Irish Bobby Brady, Jersey City.

FIELDS IN AUTO RACES BIG

Probably the fastest field ever assembled will face the starter in the two motor events at the Pittsburgh-Bridgeville Speedway Saturday afternoon, August 13. The Keystone Recreation Corporation, with headquarters at 434 Frick Building, sponsoring the classics, announces that at least 40 entries will have been received by the time the entry list closes. The out-of-town pilots will be on hand early next week to tune up their cars.

Special train service will leave the Union Station at 1:10 o'clock, daylight saving time. The first race, which will be over the 75-mile distance, will get under way at 2:30. The qualifying trials will be staged Friday evening, August 12, at 6:30.

The New Kensington Speedway is in quick and span condition for the big speedfest next Saturday afternoon. The Valley Auto Racing Association announces that everything is in readiness for the pretentious program, which calls for five races. The first race will start promptly at 2 o'clock, daylight saving time. Lou Hermetz, New Kensington speeder, already is tuning up his mount, and Sioyd Aiken, Jack Friel, Race Morris and Jack Polk also have been working out this week.

How to Protect the Throat When Smoking

What 9651* Doctors say on this subject

The signed statements of intelligent men and women whose voices are to them what the hands of the day laborer are to him—the means indispensable to livelihood or success in life—are convincing. Actors and actresses, great singers, men conspicuous in public life, radio announcers, testify that they like LUCKY STRIKE cigarettes because of their finer flavor and because they do not irritate the throat.

Before such statements by laymen were published, questions had been addressed to a number of physicians in various sections of the United States—many of them leading physicians—and some replies had been received. The following is the result of the questionnaire:

Q1—In your judgment is the heat treatment or toasting process applied to tobaccos previously aged and cured, likely to free the cigarette from irritation to the throat?

9651 doctors answered this question "YES".

© Mishkin, N.Y.

Q2—Do you think from your experience with LUCKY STRIKE cigarettes that they are less irritating to sensitive or tender throats than other cigarettes, whatever the reason?

11,105 doctors answered this question "YES".

Titta Ruffo, Noted Metropolitan Star, *writes:*

"Like scores of others whose everything is their voice and a clear throat, I, when I smoke, prefer the toasted cigarette—Lucky Strike."

Titta Ruffo

*WE HEREBY CERTIFY that we have examined signed cards answering Questions One and Two and that there are 9,651 affirmative answers to Question One and 11,105 affirmative answers to Question Two.

LYBRAND, ROSS BROS. & MONTGOMERY
Accountants and Auditors
New York, July 22, 1927.

"It's toasted"

No Throat Irritation - No Cough.

SCREEN NEWS and VIEWS STAGE

Old Time Western Blizzard Roars at Sunny California As Film Actors Work in Heat

WITH the thermometer hovering anywhere from 90 to 100 degrees in the shade, wintry winds are howling over an isolated section and snow is falling in smothering clouds in California.

But shucks! You've probably guessed that it's some trick for the movies. And it is.

Harry Langdon, star of the big-time comedy stars has created an especially ferocious blizzard as one of the high spots of "Three's a Crowd," his new comedy now in the making. It occurs in a four-block square tenement district also especially created at the First National studio.

One or two old residents of Southern California who still remember what a snowstorm looks like aided Harry in creating his home-grown blizzard. It required all the secret resources of the studio to get the details perfected. Seen on the screen, the atmosphere looks frigid. In reality Harry and all his cast were miserably hot and unhappy in the heavy clothing necessary for the proper effect.

How some of the tiny details were obtained is a studio secret. Suffice it to say that Harry had steam coming from the radiator of a truck, and vapor from the nostrils of horses, and pedestrians—all while the thermometer was at its highest.

Altar Makes Actress Citizen After Other Trials

Vilma Banky, whose recent film, "The Magic Flame," (in which she plays opposite Ronald Colman for the fourth time) will soon be released, tried for three years to become an American citizen. Quotas, residence, visitor-passports and such red tape prevented. Then she married Rod LaRocque and one day "the Hungarian Rhapsody" had become "the American beauty"—or whatever title is bestowed on her by newspaper headline-writers this year.

"Chinese Valentino" Found By Actor On Location

Hollywood's lure—which has drawn thousands of boys and girls from hundreds of towns to try to "get into the movies," has penetrated the stoic calm of the Oriental. Richard Dix went to Sacramento three weeks ago with a company of 50 people to film scenes for his Yangtse River picture, "Shanghai Bound." Ten Chinese he took with him were augmented there by 300 local Chinese in the mob scenes.

Later 14 of the Sacramento Chinese returned to Hollywood with Dix. They will be movie actors, they calmly announced. One of them, Carl Lyang, a 28-year-old Cantonese, is known in Sacramento as "The Chinese Valentino."

CRIPPLES TO VISIT CAMP.

Thirty-five girls from the Industrial Home for crippled children will be guests of the Allegheny County Girl Scouts at Camp Redwing tomorrow. Mrs. Edward Vose Babcock, commissioner of the Girl Scout Council, has planned the trip to camp with the co-operation of Miss Frances Shirley, director of the home.

COMEDY BY M'GUIRE IS BOOKED FOR STOCK

Beginning next Monday night the George Sharp Production Stock Company will present "If I Was Rich," a comedy drama by William Anthony McGuire. Anne Forrest and Herbert Clark will play the leading roles.

Vera Veronina, new Russian beauty, is co-starring opposite Raymond Griffith in "Time to Love," the screen feature in the Davis this week.

"Poor But Honest" is the photoplay coming to the Harris next week. Nancy Nash, Clifford Holland and J. Farrell Macdonald are featured in what is described as a happy story of young love.

"Slaves of Beauty" is the photoplay coming to the Sheridan Square for three days beginning Monday afternoon, August 8. The cast includes Earle Foxe, Olive Tell, Margaret Livingston and Richard Walling.

Alfred Savoir, famous French playwright, wrote the original story of "Time to Love," showing this week in the Regent.

"Beau Geste," showing this week in the Liberty, was written by Major Percival Christopher Wren of the British army.

In "Service for Ladies," showing the week of August 8 in the Olympic, Adolphe Menjou departs from the philandering roles that have characterized much of his work in the past.

Betty Jewel, whose engagement was recently announced to Ronald Colman, is the leading woman for Gary Cooper in "The Last Outlaw," showing this week in the State.

The desert scene of "Beau Geste," showing this week in the Grand were filmed on the "American Sahara" along the Mexican border in Southwestern Arizona.

"COMFORTS OF HOME" PROVIDED IN TENT CITY

Hot and cold running water was provided in the tents occupied by the 1,000 Hollywood actors and actors engaged in the making of "Beau Sabreur," four miles from Guadalupe, in the heart of the California sand dunes. There were 54 tents and in each is a shower bath and faucets for chilly and warm water. The water was piped from a well a mile away and en route to the camp runs through a boiler system. "Beau Sabreur" is a sequel to "Beau Geste."

WILKINSBURG FROLIC IS SET FOR KENNYWOOD

Today the Wilkinsburg Business Men's Association will hold their annual outing at Kennywood Park. A varied program of sports and dancing has been arranged by the committee for the entertainment of the picnickers. The Wilkes Lloyd troupe will perform twice daily for the benefit of the patrons of Kennywood Park. Their exhibition will consist of four separate acts. The mammoth swimming pool, with its white sand beach, is luring thousands, and here throngs of Wilkinsburg's residents will frolic during the day. The music for the dancers will be furnished by Bob McGowan's orchestra, both in the afternoon and evening.

GIRL WITH LONG HAIR DRAWS BIG FILM ROLE

The unbobbed girls are stealing the parts from their shorn sisters in the movies. Latest of the long-haired sisterhood to draw down a big part is Shirley O'Hara, the "unknown" selected as leading woman for Adolphe Menjou in his next picture, "The Gentleman from Paris."

Don't Blame Him .·. Ol' Lucky Bill .·. Suggesting Spain

For the first time in his screen career, Tom Mix is employing the same leading woman in several pictures. After one look at Dorothy Dwan we don't blame him. Dorothy recently completed work in the Mix picture "Tumbling River" and begins soon on another.

William Boyd seems to be posing as part of an ad for some dentifrice. William is the one in the cap between his wife, Elinor Fair, at the left, and Mary Astor, his leading woman in "Two Arabian Nights." Boyd is a doughboy and Miss Astor a princess in the picture.

Lupe Velez plays an important role in the new Douglass Fairbanks production, "The Gaucho." Taking a cue from the portrait one imagines Miss Velez is going to do something Spanish. In fact the evidence is strong that she already has done so to the extent of dressing herself in Spanish mantilla and jewelry.

FREE DEMONSTRATION—*Come in today and see the Ciné-Kodak*

Madam: Please Make this Amazing 15-Minute Test

See how easy it is to make Home Movies this new, easy way

MADAM, will you give us fifteen minutes of your time? Fifteen minutes that will reveal to you a new opportunity for self-expression . . . a new art . . . a new source of home entertainment.

You will see children, just like your own, romping on the screen in a swift pattern of light and shadow.

You will see pictures of drama . . . adventure . . . romance . . . made by women just like yourself. Women who never dreamed that a movie camera could be so amazingly simple to operate.

The New Art of Making Movies

Anyone who can take an ordinary "snap-shot" can make a Ciné-Kodak Movie. It is simplicity itself! No focusing. No tripod. No grinding crank.

Just a simple button to press when you wish to make a picture. A smooth-action, spring-driven motor takes care of the rest.

Then, no troublesome developing. No bother or fuss. Your films are finished at no extra cost, and returned to you ready to run on your own silver screen.

With equal ease your films are shown. Just a soft, whirring sound and your screen becomes alive with action. The indescribable charm of your children's gestures . . . their smiles . . . their emotions . . . their personality . . . are captured for all time on the film, to flash into light and live again in the quiet of a darkened room.

Don't let the days and the months slip by without making a movie of your children.

Now Costs Only $140

Ciné-Kodak embodies Eastman's forty years' experience in devising easy picture-making methods for the amateur. Unbiased by the precedents and prejudices of professional cinema camera design, the men who made "still" photography so easy have now made home movie-making equally simple for you.

Today a complete outfit, Ciné-Kodak, Kodascope Projector and Screen, may be had for as little as $140. Ciné-Kodak weighs only 5 lbs. Loads in daylight with amateur standard (16 m/m) Ciné-Kodak safety film, in the yellow box.

We are ready to demonstrate the Ciné-Kodak to you. Please come in to see this remarkable display. Find out how simple it is to make Movies this new, easy way.

Ciné-Kodak

The Simplest of all Home Movie Cameras

NOTE THESE AMAZING FEATURES
1. *No focusing.* 2. *No tripod.* 3. *Two finders.* 4. *Small in size.* 5. *Light in weight.* 6. *Spring motor driven.* 7. *Integral winding arm.* 8. *Exposure guide on camera.* 9. *Daylight loading.* 10. *Conveniently shaped and easy to carry.*

EASTMAN KODAK STORES, Inc.
(Formerly Bell Photo Supply Co.)
606 WOOD STREET

Makes and Breaks Records

The world's record long distance flight—
NEW YORK—GERMANY
(3905 Miles)
was made on
AMOCO-GAS

So was the flight of the U. S. Army Pan-American Fliers around South America. And the planes in the National Air Tour used AMOCO-GAS, too!

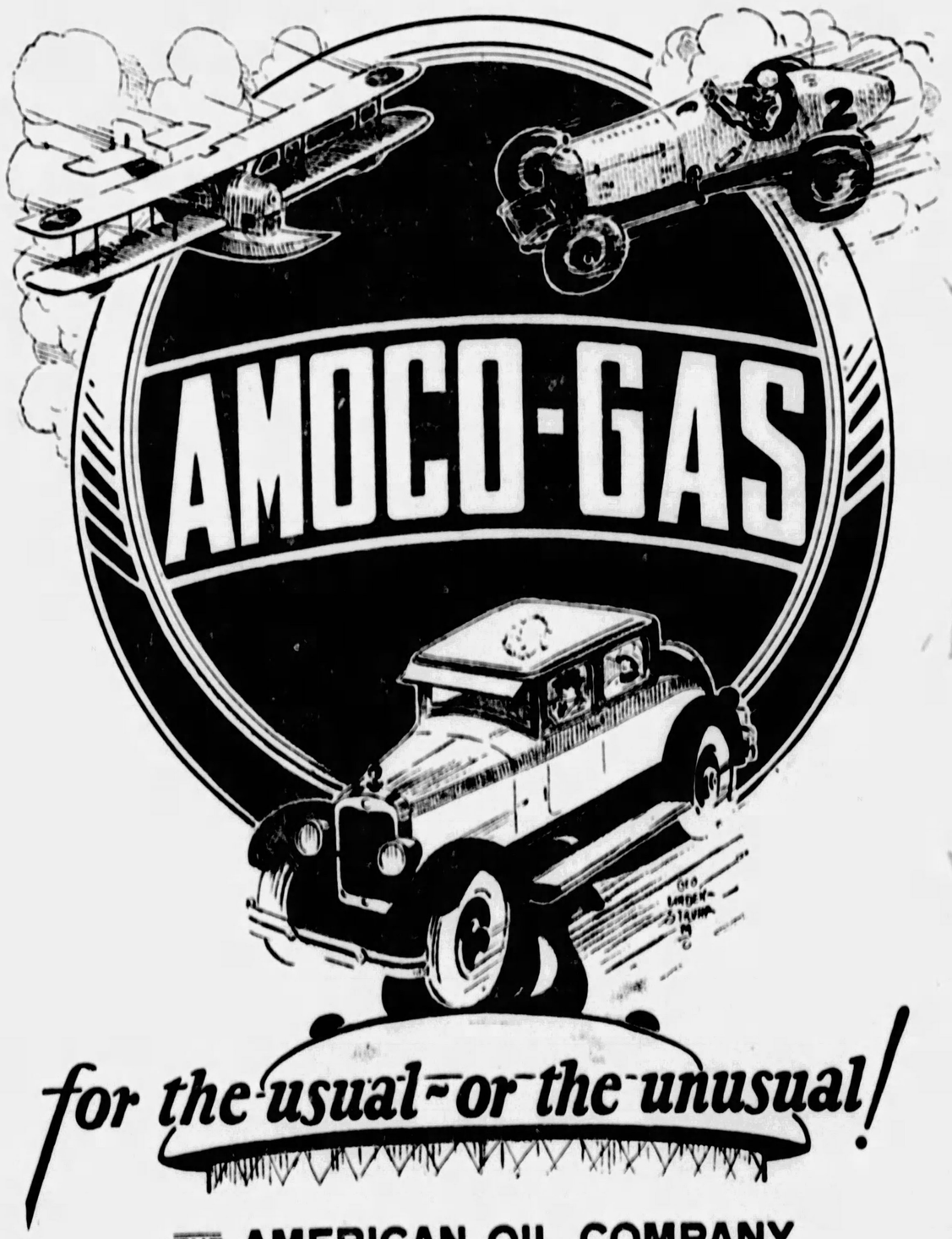

for the usual—or the unusual!

THE AMERICAN OIL COMPANY

THE NEW YORK CURB MARKET

NEW YORK, Aug. 3. (AP)—Following is the official list of transactions on the New York Curb Exchange during all stocks and bonds traded in which call is made on term or bond list:

STOCKS.

Sales.		High.	Low.	Last.
1300	Aero Sup B	7	6	6½
100	Ala Gt Sou Ry	120¼	120¼	120¼
10	Do preferred	120¼	120¼	120¼
200	Alaska Juneau Gr Am	30	30	30
100	Do preferred	102¼	102¼	102¼
200	Am Arch	30	29¾	29¾
100	Am Brown Boy vtc	7	7	7
25	Am Chain	119½	119½	119½
200	Am Cont Ultrafds	8	8	8
300	Am Gas & El	95½	94¾	95½
300	Am Hew S S	18½	18¼	18¾
1600	Am Gas & El	95½	94¾	95½
300	Am How S S	18½	18¼	18¾
25	Am Light & Trac	165	165	165
50	Am Pow & Lt pfd	103½	103½	103½
1600	Am Rolling	13¼	13¼	13¼
20	Am Republic pfd	95½	95½	95½
400	Am Rolling Mills	68¾	68¼	68¾
500	Am Superpow A	13¾	13¾	13¾
200	Do B	36¾	36¾	36¾
200	Do pf pref	29	29	29
200	Am Thread pfd	5¾	5¾	5¾
400	Apollo Chal Am Nat	25¾	25	25¾
600	Asso Gas & El	87½	87½	87½
200	Beechtalk	124¾	124¾	124¾
100	Bigelow Yal Card	155	154	154
400	Blkh Shoe	4	4	4
4000	Bohn Alum & Brass	23½	22	23

AUTO SALE
See all Sunday papers. Classified section.
Frank D. Saupp, Inc.,
5920 Penn Avenue.

EASY-QUICK POSITIVE!
Now you can remove oil, grease, grime, tar, paint and chewing gum with perfect results. Use
NACTO
The Perfect Spot Remover
Unlike ordinary cleaning fluids, Nacto takes out ALL the spot—leaves no "ring."
Non-Explosive—SAFE!
In cans or bottles 30c, 50c, 80c, at Auto Supply and Drug Stores
Sold Everywhere. If your dealer can't supply you, send us check or stamps for desired size. We pay postage.

Just rub the spot and it's OUT!
Nacto Cleaner Corp. 2171 Madison Ave. N. Y.

THE BEST SITUATIONS
Are Obtained by Advertising in
THE SUN-TELEGRAPH

RESORTS.
Atlantic City, N. J.

JULY, AUGUST and SEPTEMBER
are particularly delightful months at
Marlborough-Blenheim
ATLANTIC CITY
The House with the Home Atmosphere
Very Attractive Weekly Rates
Ownership Management
Josiah White & Sons Company

Wellsboro
A Strictly Modern Hotel
Amer. plan, $4 up day. Spec. weekly. Bathing privileges. Music. H. Merkley

PRINCESS Ocean End So. Carolina Ave. $3.50 daily $20 weekly up with all meals. Bathing from hotel. Music. Dancing. Sunset and road trips free. PAUL C. ROBEGANS, Owner & Mgr.

Beach Haven, N. J.

THE ENGLESIDE Beach Haven, N. J. The Island Resort. The only resort on the Jersey coast that combines perfect bathing, always gun fishing with a modern hotel and gives sure relief from Hay Fever besides. Booklet. Five tennis courts. New open. S. P. ENGLE, Manager.

STEAMSHIPS.

FOR the best kind of vacation just pack your things and go from PITTSBURGH TO
Boston $59.76
for the round-trip
Fare includes meals, berth, on steamer. Large new steamers. Send for folder describing *"All-Expense Tours"* to New England; Nova Scotia; Canada; Florida. Automobiles carried.
MERCHANTS & MINERS Transportation Company
334 H. W. Oliver Bldg. Atlantic 1793 Pittsburgh

Sales.		High.	Low.	Last.
200	Belding Hall	2	2	2
100	Bell A	19	19	19
200	Do B	18	18	18
200	Birds City R R	3¾	3½	3½
300	Bonyrige Co new	66¼	66¼	66¼
100	Borrows & Ertz	23¾	23¾	23¾
400	Boss Hilldubllvan	99	99	99
2000	Calumet & Jerome	04	04	04
600	Can Marc Wireless	1¾	1¾	1¾
400	Cartb Synd new	20	19¾	19¾
6000	Chicago Ill Corp	154	153¾	154
1300	Do Am new	77	75¾	77
100	Coldwell	55	55	55
200	Centrifugal Pipe	14¾	14¾	14¾
1000	Citing Serv new	43¾	43¾	43¾
100	Do preferred	87¾	87¾	87¾
100	Do B pref	87¾	87¾	87¾
200	Colombian Synd	2¾	2¾	2¾
10	Conv Equipment vtc	154	154	154
1600	Do Pow pref	99¾	99	99
100	Cons Solvent	180	180¾	180¾
100	Cons Can Mn	2¾	2¾	2¾
100	Cons Dairy	3¾	3¾	3¾
100	Cons G & E Balt	10¾	10¾	10¾
300	Cons Laundry Corp	16¾	16¾	16¾
100	Cons Oil Corp	16¾	16¾	16¾
200	Copeland Prod A	12	12	12
100	Crane Syndic	12	11¾	12
100	Crystal Oil Ref	7	7	7
100	Cuban Tob ctf	65	65	65
500	Cuneo Press	19¾	18¾	19¾
200	Curtiss Aero	27¾	27¾	28¾
25	Davis & Co	175¾	175¾	175¾
100	Dc Forest vtc	4	4	4
200	Dunbier Dis Cbat	17	17	17
100	Dominion Stores	84¾	84¾	84¾
100	Durant Motor	30¾	30¾	30¾
100	Eac B & Share	14¾	13¾	13¾
200	El P & Shafe pfd	100¾	100	100¾
100	Electric Invest	20¾	20¾	20¾
75	El P & Lt 2nd pfd	97	97	97
100	Empire G & F 8% pfd	106	106	106
600	Fabian	22½	21¾	21¾
200	Fox Theater A	15¾	15¾	15¾
200	Franklin Mfg Co	16½	16½	16½
100	Fred Rasmussen	3	3	3
100	Freshman Chas	17½	17¼	17½
2000	Fulton Sylphon	15¾	56	15¾
200	Gabriel Radio	1¾	1¾	1¾
100	Gabriel M & S	5¾	5¾	5¾
2700	Gen Baking A	66¾	66¾	66¾
100	Do B	6½	6½	6½
600	Gen Ice Cream	33	32	32
300	Gen Ldry Mch new	22½	22	22½
1200	Gilbert Oil	1¾	1¾	1¾
1800	Gillette Safety Raz	92¾	91¾	91¾
100	Glen-Rock Paper	100½	100½	100½
400	Glen Alden Coal	173¾	172	172
700	Gobel Adolf	35	34	35
2000	Golden States Mln	08	08	08
1600	Goodyear T & R	56¾	55¾	55¾
1400	Grad Seal El Co	15¾	15	15¾
25	Gen Pub Serv pfd	90	100	100
800	Grand Stores	96	96	96
25	Do pfd	130	130	130
100	Gulf Oil Corp Pa	91	91	91
100	Hall Paint Co new	24¾	24¾	24¾
200	Hall Lamp	9	9	9
50	Harris Seybold pfd	98½	97¾	98¾
100	Hecla Min	15¾	15¾	15¾
200	Hellman Inc	24	24	24
50	Do pfd	42	42	42
3600	Homelle (G) & Ref	61¾	58¾	58¾
1000	Imp Oil Canada	50¾	47¾	49¾
200	Indust Rayon A	7¾	7¾	7¾
100	Ins Co No Am	64	64	64
100	Inter Cig Mch	60	60	60
100	Interboro rRTrol	1¾	1¾	1¾
8500	Internatl Petrol	30¾	29¾	30¾
4400	Johns Manville new	87¾	85¾	87¾
1000	Junke Bros pfd	41¾	41¾	41¾
100	Kawneer Co	20	20	20
1400	Kirby Pet	1¾	1¾	1¾
1100	Kruskal & Krunkal	23¾	23½	23¾
1700	Lehigh Pow Sec n	18¾	18	18¾
1200	Lehigh Val Cl ctf	28¾	28	28¾
300	Leonard Oil	10	10	10
120	Lib Ow Sh Glass	133	130½	130½
1400	Lone Star Gas	46¾	45¾	46
100	MacAnd Forbes new	39	39	39
200	Magnalectra Synd	1¾	1¾	1¾
100	Marc Wireless Leo	4¾	4¾	4¾
500	Mason Val Mines	85	85	85
500	Mavis Bottling	10¾	10¾	10¾
200	Mavis Corp	22¾	22¾	22¾

BILIOUS? DON'T BE!

Biliousness is a symptom, not a disease. A sour, sick, belching, gassy stomach gets that way because of neglected constipation. Ordinary laxatives don't seem to help much, because the liver, the stomach, the spleen, and the intestines, all have to be aided. Constipation slows up the function of and interferes even with the brain's activity.

Blackburn's Cascn-Royal Pills arouse the liver, tone up the stomach and intestines, stimulate the glandular secretions, in a pleasant, perfect way. When the internal organs function regularly, away go biliousness, sour stomach, and indigestion.

Have you a throbbing at the temples, a bad taste in the mouth, ballfoals (unpleasant breath), sour, bilious stomach, dark rings under the eyes and an irritable don't care manner? Take Blackburn's Casca-Royal Pills. Wake up your ambition and energy and feel good every day. In less than a dozen hours you will be on the "Wellville" road.

Forty-five pills—30 cts—At all May's Drug Stores and all good druggists everywhere.—Advertisement.

They Called Her Scrawny But Not For Long

Is your face drawn and pinched? Your skin flabby? Are your cheeks sunken with great hollows under the eyes? Does your figure show unbecoming angles instead of the softly rounded slimness of youth?

All these conditions rob you of attractiveness and make you look old. But worst of all, these may actually be the symptoms of simple anaemia—that dread ailment so often suffered by women.

There's nothing so good as McCoy's Tablets to put on firm flesh, round out face and figure and build up rich, red blood.

So if you need a few pounds of flesh to round out the hollows, if you want to get back old-time energy and health, get a box of McCoy's Tablets today. Just a short treatment will make you look and feel like a new person.

McCoy takes all the risk—Read this ironclad guarantee. If after taking 4 sixty cent boxes of McCoy's Tablets or 2 One Dollar boxes any thin, underweight man or woman doesn't gain at least 5 pounds and feel completely satisfied with the marked improvement in health—your druggist is authorized to return the purchase price.

The name McCoy's Cod Liver Oil Tablets has been shortened—just ask for McCoy's Tablets at May Drug Stores or any drug store in America. —Advertisement.

Sales.		High.	Low.	Last.
1000	May Drug Store	21¾	21	21
100	McCall Corp new	50	50	50
100	Mesabi Iron	1¾	1¾	1¾
1200	Met S & M A	13¾	13¾	13¾
100	Met S & M B	8¾	8¾	8¾
100	Metro Chain Stores	50	50	52½
400	Mexico Oils	7¾	7¾	7¾
200	Middle West Util	110¾	110¾	110¾
10	Miller Rubber pfd	99	99	99
200	Mohawk & Hud Pow	24¾	24¾	24¾
200	Monarch Val new	40¾	40	40¾
500	Nat Gas Power A	24¾	24¾	24¾
300	Nat Fuel & Gas	24¾	24¾	24¾
100	Nat Pow & Lt pfd	107	107	107
200	Nat Pub Service A	21¾	21¾	21¾
100	Nat Transit	15¾	15¾	15¾
150	Nesmore Inco	63¼	60	63¼
600	New Bradford	4¾	4¾	4¾
100	New Cornelia Cbp	21¾	21¾	21¾
10	New England Pow	21	21	21
200	N J Zinc	186	184	184
100	N Mex & Ariz Land	11¾	11¾	11¾
200	Newmon Mining	87¾	87¾	87¾
600	New Process	32	29¾	31
100	N Y Chic Ry new	12¾	12¾	12¾
200	N Y N H & H pfd	106¾	106¾	106¾
100	N Y Oil	11	11	11
300	N Y Tel 6½s pfd	114¾	113¾	113¾
200	Nipissing Mines	5¾	5¾	5¾
300	Nortonda Mines	21¾	21¾	21¾
100	Nortonda Mines rts	6¾	6¾	6¾
100	Norris Am Util new	5¾	5¾	5¾
100	Nu Butte Mining	1	1	1
2000	Nyc Mines	12¾	12¾	12¾
200	Nat States Pow A	121	121	121
1100	Northeast Pow	18	17¾	18
100	Ohio Cop	1¾	1¾	1¾
200	Ohio Oil	60	59½	60
100	Parke Davis new	30	30	30
3600	Parmac Porcupine	44	42	44
200	Penn Mex Fuel	25	24	24
200	Penn Ohio Ed war	14¾	14¾	14¾
10	Do pf pf	101¾	101¾	101¾
200	Penn W & P new	57	56	57
600	Peoples Drug Store	33¾	33	33¾
100	Phila Electric	51	51	51
400	Pick Barth vtc	13¾	13¾	13¾
1000	Pick Barth Co pf	23¾	23¾	23¾
100	Pittsburgh Plate Glass	78	77	77
200	Pitts Lake Erie Rr	162¾	162¾	162¾
400	Pitts Screw & Bolt	42¾	40¾	42¾
400	Prairie Oil	48¾	48¾	48¾
350	Prairie Pipe Line	181¾	180	181¾
400	Pratt & Lambert	55	54¾	55
25	Procter & Gamble	200	200	200
14	Pow & Gass 6% pf	110	110	110
1500	Pullman Co new	77¾	75	75
200	Red Banks Oil	18¾	18¾	18¾
1800	Reiter Foster	5¾	5	5¾
100	Reo Motor	21	21	21
100	Rep Met Truck ctf	3¾	3¾	3¾
200	Richmond Radiator	25¾	25	25¾
300	Rich Rad cvt pf	44	44	44
300	Roxy Theatre	6	6	6
16	Safeway Stores	204	200	204
500	Scott Regis Paper	52	51¾	51¾
400	Salt Creek Prod	28¾	28¾	28¾
250	Sanitary Grocery	240½	235	235
100	Serval Inc	1¾	1¾	1¾
25	Sherwin Williams	55½	55½	55½
100	Sierra Pac Elec	26	25	26
200	Silver I Prod	35	35	35
70	Singer Mfg	386	380	380
1800	Southeast Pow & Lt	36¾	36¾	36¾
300	Southeast P & L ctf	34¾	34¾	34¾
200	Seast P & L war	8¾	8¾	8¾
100	Seast P & L pr pf	80¾	80¾	80¾
200	So Cal Edis A pfd	28¾	28¾	28¾
100	So Ohio Util pfd	71	71	71
100	So G & Pow A new	21	21	21
200	Stand Pow & Lt	36¾	36¾	36¾
200	Stand Com Tobacco	51	51	51
25	Stand G & E pr pfd	100¾	100¾	100¾
24500	Stand Oil Kansas	13¾	11	12¾
100	Stand Oil Kentucky	129¾	129¾	129¾
200	Stats Mot Car Am	13¾	13	13
200	Swift & Co	118	118	118
200	Swift Int	23¾	22¾	23¾
200	Tidal Osage	27¾	27¾	27¾
100	Tidal Osage convt	21	20¾	20¾
300	Timken Det Axle	12	12	12
1000	Tob Prod Export	3¾	3¾	3¾
2100	Trumbull Steel	14¾	13¾	14
50	Truscon Steel pf	102¾	102¾	102¾
10	Tubize A cl B ctf	236	236	236
100	Tung Sol Lamp A	22¾	22¾	22¾
4200	Unit Gas Imp	149¾	148¾	149¾
100	Un L & P A	13¾	13¾	13¾
100	Un L & P B pf	53¾	53¾	53¾
100	Unit Shoe Mach	69¾	69¾	69¾
50	U S Freight	71¾	71¾	71¾
100	Univ Leaf Tobacco	51	51	51
200	Utah Apex Mining	3	3	3
300	Util Shares Option	1¾	1¾	1¾
800	Vacuum Oil	128¾	126¾	128
600	Waitt & Bond A n	25¾	25¾	25¾
200	Do B new	15¾	15¾	15¾
200	Wes Oil & Snow ctf	51¾	51¾	51¾
50	Do pfd	100	100	100
100	Wood Auto Sup pf pf	22¾	22¾	22¾
400	West Dairy Pro B ct	23¾	23¾	23¾
100	Westinghouse Alt n	43¾	43¾	43¾
300	White S M deb rts	18¾	18¾	18¾
400	Wilcox Oil & Gas	22¾	22¾	23¾

LOMBARD BONDS.

Sales.		High.	Low.	Last.
9	Allis Chalmers 5s '37	97¾	97¾	97¾
2	Aluminum Corp 5s '52	99¾	99¾	99¾
35	Am G & E 6s B 2016	106¾	106¾	106¾
17	Am Pow & L 6s 2016	104¾	104¾	104¾
2	Am Thread 4s '28	101¾	101¾	101¾
1	Anaconda Cop 6s A '29	102	102	102
23	Appalac Pow 5s '56	98¾	98¾	98¾
19	Ark Pow & Lgt 5s '56	96¼	96	96¼
1	Asso Gas Hldg 6½s '35	90	90	90
3	Atl Fruit & S 5s '40	17½	17½	17½
6	Beacon Oil 6s '36	99	99	99
5	Bell Tel Can 5s '55	101½	101½	101½
15	Bell Tel Can 5s B	101¾	101¾	101¾
1	Can N Ry Hen 7s '35	111¾	111¾	111¾
5	Can N Ry Eq 4½s '51	98¾	98¾	98¾
5	Chi M & St P 5s '75	92¾	92¾	92¾
175	Chi M&StP adj 5s 2000	58¾	58¾	58¾
1	Chi St Car 5½s '52 A	99½	99½	99½
9	Chic Serv 5s '66	85	85	85
2	Do 6s '66	100¼	100¼	100¼
20	Columbia G&E 5s '52	99½	99½	99½
1	Com Ismelter 6s '41	96¾	96¾	96¾
1	Con Gas Balt 4s '49	107¾	107¾	107¾
22	Cont Secur 5s '42	98	98	98
4	Converse M C 6½s '45	99	99	99
4	Cuban Nor Ry 5s '42	96¾	96¾	96¾
3	Cuban Tel Tbe '41	113¾	113¾	113¾
14	Dutiuty Pack 5½s '37	93¾	93¾	93¾
25	Ewt Bridge 6½s	102¼	102	102¾
19	El Refrig 6s '36	70½	69	70½
22	Fla Pow & Lt 5s '54	94¾	94¾	94¾
10	Gas Elect 5½s '42	98¾	98¾	98¾
1	Gal Signal Cbl 7s '42	90¾	90¾	90¾
3	Gatineau Pow 5s '56	96¾	96¾	96¾
1	Do 6s '41	100¾	100¾	100¾
142	Gen Am Inv 5s '52	138	136¾	136¾
5	Georgia Pow 5s '67	96¾	96¾	96¾
5	Goodyear T&R 5s '28	99¾	99¾	99¾
1	Gulf Oil 5s 47	99¾	99¾	99¾
1	Gulf Stts Steel 5½s '42	97	97	97
1	Gulf St Util 5s '56	96	96	96
1	Indep Oil 6s '39	98	98	98
1	Kollsman P & L 5s '52	97½	97½	97½
16	Lehigh P S 6s A 2026	101¾	101¾	101¾
1	Libby McN & L 5s '42	100	100	100
1	Liggett-Wine 7s '42	107¾	107¾	107¾

Drink to Your Own Health

Say Good-bye to Acid Stomach
by way of the delightful, palate pleasing
BRIOSCHI
Pronounced BREE-OSKY
The effervescent drink that everybody likes and which is good to everybody's stomach.
Famed the world over since 1880 as the best antacid. Even the children like it. Good to drink any time. 75 cents the large can of 24 drinks at your favorite druggist, any Italian store or any of the May Drug Stores.
SOLE DISTRIBUTORS
G. CERIBELLI & CO.
576 West Broadway, New York City

The Purpose Club Will Help You

Success in saving depends upon being able to keep it up. That is one reason why the PURPOSE CLUB, operated on the weekly deposit plan, is so helpful. It encourages regular saving for a definite object or purpose.

Four Per Cent Interest Paid.

Capital and Surplus $3,000,000
The Union Savings Bank
Frick Bldg.—Fifth Ave. and Grant St.

RESORTS.
Atlantic City, N. J.

The Royal Palace
on the Beachfront
ATLANTIC CITY

DIRECTLY ON THE BOARDWALK
Popular Prices. $2.50 per day up. European plan. American plan (with meals), proportionately low.
Famous cuisine, sea water swimming pool, private surf bathing establishment, ample parking space, coolest location in Atlantic City.
Our New England Hotel has been sold and is no longer operated as a hotel. Former guests will find a cordial welcome at The Royal Palace.
FOLDER ON REQUEST
ESTATE OF HOTELS OF WELLSBURG MANAGEMENT
Geneva-On-The-Lake, O.

RESORTS.
Atlantic City, N. J.
Geneva-On-The-Lake, O.

GOLFING **LAKEFRONT HOTEL** BATHING
Summer Boarding—Geneva-on-the-Lake, O.
Overlooking Lake Erie. Hot and cold running water in every room. Rates from $20.00 to $25.00 per week, American plan. Noted for our table. Fine bathing beach. Large shaded park. Tennis court. Our guests play golf for one-half greens fee.
Phone Geneva 343 for information, or write
TENNIS Mr. and Mrs. E. M. Pera DANCING

Sales.		High.	Low.	Last.
10	Lorillard Co 6½s '37	97	97	97
5	Midwest Gas Tr '29	97	97	97
2	Montana Pow 5s 42	97¾	97¾	97¾
25	Narragansett 5s '57	99½	99½	99½
1	Nat Pub Serv 6½s	100½	100½	100½
25	Nor Stat P cvt 6½s	117¾	117¾	117¾
58	Ohio Pow 6½s D '56	103¾	103¾	103¾
7	Penn Ed 5½s '72	105½	105½	105½
2	Phila Rapid Tr 4s 62	103¾	103¾	103¾
5	Phillips Pet 5½s '39	95½	95½	95½
42	Pub Ser E&G 5s '65	100¾	100¾	100¾
6	Pure Oil 6½s '37	100½	100½	100½
3	Pure Oil 5½s	96	96	96
21	Rem Rand 6½s A '47	99	99	99
1	Richfield Oil 6s '41	95	95	95
1	Schulte R E 6s '35 wn	87	87	87
22	Servel Corp 6s '31	22	22	22
3	Shawinigan 5s '51	96½	96½	96½
2	Shilder Pack 6s '32	100½	100½	100½
11	S E Pub Ss 2025 ww	101½	101½	101½
10	So Cal Edis 5s '51	100½	100½	100½
2	So Mald Sugars 6½s	100½	100½	100½
1	Swift Co 5s '32	100½	100½	100½
1	Tex Pow & Lt 5s '56	100½	100½	100½
10	Transcont Oil 5s '30	115	115	115
2	Trans Lux D Pic 6½s	111½	111½	111½
1	U S Rub 6½s '33	100½	100½	100½
5	U S Rub 6½s '36	100½	100½	100½
1	U S Rubber 6½s '32	99½	99½	99½
24	U S Rubber 6½s '33	99½	99½	99½
1	U S Rubber 6½s '35	100	99½	99½
2	U S Rubber 6½s '37	99½	99½	99½
1	U S Rubber 6½s 38	99½	99½	99½
1	U S Rubber 6½s '39	99½	99½	99½
8	U S Smelt 5½s '31	96½	96½	96½
1	Warner Quin 6s 42	96½	96½	96½
1	WhiteEagle Int 5½s '37	96½	96½	96½
10	White S M 6s 36 ww	100½	99½	100

FOREIGN BONDS.

Sales.		High.	Low.	Last.
4	Adriatic Elec 7s '52	93¾	93¾	93¾
1	Agr Mtg Bk 7s '46	97½	97½	97½
7	Baden C M 7s '51	99½	99½	99½
2	Batavia Pet 4½s 42	92½	92½	92½
1	Berlin El 6½s '51	97½	97½	97½
4	Britstone 5s '37	94	94	94

Petroleum Prices

Penna. N. Y. Transit lines	$2.65
Bradford, National Transit lines	2.65
Penna. National Transit lines	2.55
Penna. S. W. Pa. lines	2.55
Penna. Eureka lines	2.50
Penna. Buckeye lines	2.35
Eastern crude	1.50
Corning 35 cent Grade Oil in Buckeye Pipe Line Co. lines	1.35
Corning 25 cent Grade Oil in Buckeye Pipe Line Co. lines	1.45
Cabell Grade Oil in Eureka Pipe Line Co. lines	1.40
Somerset Oil in Cumberland Pipe Line Co. lines	1.50
Rapland Grade Oil	1.50
Indian Refining Co.—West Kentucky	1.33
Cumberland, Barren and Monroe Counties (Ky.) (Paragon Dev. Co.)	1.50
Oil in lines of the Stoll Oil Refining Co. in Oil City, Pa.	1.50
Western Kentucky	1.35
Lima	1.71
Indiana	1.48
Princeton	1.60
Somerset	1.33
Plymouth	1.53
Illinois	1.60
Waterloo	1.35
Saginaw, Mich., Bena Sand Oil	1.95
Saginaw, Mich., Saginaw sand, 47 gravity	2.05
Petrolia, Canada	2.11
Oil Springs, Canada	2.18

Foreign Exchange

(Reported by Mellon National Bank.)

The foreign exchange market Wednesday was active and strong. Sterling was up 2 15 points to a maximum and 20 points to a minimum on a point turnover. Between week ends sterling was up a crop of 2 points. The rest of the exchanges were practically unchanged.

British sterling, demand	$4 85¾
Do cables	4 86¼
French francs, demand	3 92½
Do cables	3 92¾
Italian lire, demand	5 24¾
Do cables	5 25
German marks, demand	23 78
Do cables	23 79

Gasoline and Naphtha.

Gasoline, tanks	19
Gasoline, in 10 lots	20
Kerosene	07

Cotton Market

NEW YORK, Aug. 3.—(AP)—A sharp break occurred in the cotton market at the opening today. An unexpectedly severe decline in Liverpool which some traders attributed in part to the operations of President Coolidge's announcement on sentiment was followed by a break of 45 to 52 points at the start of trading here with December selling off to 17.37c under Wednesday's general liquidation.

This represented a decline of approximately 117 points from the recent high level, and after the first rush of selling subsided prices steadied on covering and trade buying. By the end of the first hour December was selling at 17.77c, or about 70 points up from the lowest, with the general list showing net declines of 10 to 14 points.

Private cables reported heavy liquidation and foreign selling in Liverpool.

If It's Neuritis

Liniments and exterior applications won't rid you of the gripping, burning torture of Neuritis. You will have to remove the cause before you can hope for permanent relief. Mountain Valley Mineral Water from Hot Springs, Arkansas, contains alkaline minerals which seem to combat the acids of toxins that irritate the nerves — it also stimulates the kidneys and aids elimination. Doctors prescribe it. Phone us today.

Mountain Valley Water Co.
414 First Avenue
Court 0622. Pittsburgh
We Deliver to Your Home.

COMPLEXION SO IMPROVED, FRIENDS ASK WHAT SHE USED
Delights in telling of simple treatment

Detroit, Mich., Jan. 29:—"I am so thankful for Resinol Soap and Ointment and what they have done for me. For several years my face has been badly broken out with small pimples. They were very sore and so embarrassing I was ashamed to go among people. I tried several treatments, even those specially prescribed, but none of them healed the trouble. At last I began to use Resinol Soap and Ointment as directed. In a few days my skin began to look better, and now it is so clear my friends ask me what I used. I delight in telling them about Resinol Soap and Ointment, and I will never be without these products."—(Signed) Mrs. Sara Burnett, 6044 Scotten Ave.

The Resinol products are sold at all drug stores.—Advertisement.

TABLET TO BEETHOVEN UNV

PITTSBURGH STOCK EXCHANGE QUITS EARLY FOR LINDBERGH

New Maximum Price For Screw and Bolt

Wednesday, August 3, 1927

In honor of Col. Charles A. Lindbergh, the Pittsburgh Stock Exchange today reduced its business to three hours' duration, being the curtain raising at 9 a. m.

The start showed some advance in prices, although traders had their eyes on the New York Curb market, early trading there being featured by reports of increased dividends announced.

In the early dealings Pittsburgh Motors was in demand, the United States Steel issue was firm, while Gulf States Steel was off 4 points over the previous day's close. Pittsburgh Screw & Bolt was off 2 points, Pittsburgh Coal of Pa. preferred 1 point, and Duquesne Light preferred 1 point, all from the previous day's close.

Pittsburgh Screw & Bolt was the most active issue in the early hour.

In Pittsburgh Screw & Bolt, Pittsburgh Screw common changed at 41, but soon rallied to 42, the latter figure being the maximum. Trading was light, 1,000 shares changing hands at 42 or unchanged.

Pittsburgh Motors sold up to 42½, a new high, but reacted to 42, Westinghouse Air Brake was unchanged at 41, Standard Sanitary lost ¼ to 117, Pittsburgh Steel preferred was unchanged at 91.

In New York Westinghouse Electric sprinted to 87¾, a new high, on better than predicted earnings. Oakland Motors rallied 6¼ points and United States Steel 2½ points. There was a general rally in the market.

In the last hour of trading Pittsburgh Screw and Bolt raised its new maximum to 42¾, in what is described as most excellent buying. Lone Star Gas continued its recovery to 46. Duquesne Gas at 104¾ was ¾ higher. Westinghouse Electric sold locally at 86¾, and reacted in New York at from 87 to 87½. Standard Sanitary declined to 117. May Department Stores again sold at 71. Oklahoma Gas certificates at 21½ and Arkansas Gas at 8½.

Dividend Information

Amount Per

Timken Roller Bearing

Standard this of 4 offered on

Hartman Declares Two Stock Dividends.

Associated Oil Omits Extra

Interlake

Tidewater Associated Oil

Spear & Co.

Local Stocks

Quotations at the Close

	Shares	Price	Net Change
National Banks			
Exchange National	10 at	90	
Keystone National	50 at	245	
Third National	10 at	240	
Trust Companies			
Allegheny Trust	10 at	250	
Fidelity Title & Trust	100 at	250	
Mercantile Trust	10 at	250	
Peoples Savings & Trust	100 at	300	.....
Pittsburg Trust	10 at	400	
Miscellaneous			
Am. Vitrified Products	50 at	21	
Arkansas Natural Gas	100 at	8	¼
Blaw-Knox pfd	10 at	90	
Carnegie Metals	10 at	12	1½
Consolidated Ice	10 at	5	
Consolidated Ice pfd	10 at	50	
Duke Gas Utilities	7 at	7	8½
Duke Gas Utilities pfd	10 at	80	
Harbison-Walker Refrac	100 at	158	.....
Jones & Laughlin	10 at	96	
Lone Star Gas	50 at	45½	46½
May Dept Stores	10 at	71	
Mesta Machine	10 at	87½	.....
Nat. Fireproofing	50 at	25	
Oklahoma Nat. Gas	10 at	21½	
Penn-Federal	10 at	8	
Penn-Federal pfd	10 at	85	
Pittsburgh Screw & Bolt	100 at	42	42½
Pittsburgh Steel Foundry	10 at	50	
Pgh. Steel Foundry pfd	10 at	90½	
Pgh. Transportation pfd	20 at	50	
Richard's & Boerner pfd	10 at	90	
Standard Sanitary Mfg	25 at	117	
Weirton Steel	10 at	30	
Weirton Steel pfd	10 at	100	
Banks			
Pittsburgh Brewing	50		
Pittsburgh Coal Co.	10		

Sales on the Exchange.

	Shares	Price
Lone Star Gas	100 at	46½
	10 at	46¾
	100 at	46¾
	100 at	46¾
	25 at	46¾
	25 at	46¾
	50 at	46¾
	100 at	46¾
	100 at	46¾
	100

WANTED. Male Help.

Newspapermen Wanted

A new afternoon daily in Pennsylvania wants a circulation man, telegraph editor and two reporters. Mr. Thomas Duffy will be at Wm. Penn Hotel Wednesday and Thursday to interview applicants.

TWO EXPERIENCED WASHING MACHINE SALESMEN. NO CANVASSING. Direct factory connection with possibilities of early advancement. Car furnished. See Mr. Lawrence, 207 N. Highland ave., E. E.

WANTED—Young men about 18 years of age or over for ushers' jobs at Loew's Penn Theater. Employment to start on Saturday, Sept. 3. Call for interview Thursday morning, August 4, at Loew's Aldine Theater, at 10 o'clock. Must be very neat appearing, very courteous and know how to meet people. Have A-1 references as to character, ability and honesty. Good chance for advancement. Do not apply if you do not meet the above standards.

WANTED—Electric welders. Apply to Russell Richardson, Witherow Steel Corporation, Neville Island, Pa., Take Car 23.

WANTED—Men with newspaper or magazine experience; also others for a selling proposition which appeals to all classes of people; a good chance to advance. See Mr. Gurney, Room 307 Commonwealth Annex, from 4:30 to 7 o'clock.

Male Help Special.

WANTED.
Men! Work During Evenings
An Hour or Two Daily.
$14.70 PER DAY OR MORE

Here's an Amazing Opportunity. Here is the Key to a Good Position. An Extra, Per Check Every Week. Whether Employed or Unemployed, Read Carefully and Investigate. You Can't Afford to Pass Up the Greatest Opportunity in Pittsburgh Today. So Make Up Your Mind to Answer This Ad.

BUT THIS OPPORTUNITY WILL NOT LAST LONG.

Don't "linger in the dark," dreaming of extra money. You don't have to "pound the pavements," or go off on a "wild goose chase." Every ambitious person in the City of Pittsburgh would be assisted and glad to avail himself of this opportunity if he only knew the facts. YOU DON'T NEED EXPERIENCE TO DO IT. YOU WON'T BE ASKED TO SELL ANYTHING. Briefly, the city's new administrative and executive has made it necessary for us to open an entirely new department and has created an opportunity unparalleled for two persons. A WEEKLY CHECK INVOLVED. Work WILL NOT CONFLICT WITH PRESENT EMPLOYMENT. No SELLING. No Schooling. No Red Tape.

These positions can be filled during the spare hours during day or evening of men, ladies, housewives, married women and business men. Full time positions can be arranged for those desiring permanent work. ABSOLUTELY NO EXPERIENCE REQUIRED. FINANCIAL COOPERATION GIVEN from the start. You should earn NOT LESS than $14 to $20 PER WEEK from the moment your name is placed upon the company's rolls. Of the scores of happy workers recently employed, very few earn less than $20 per week and are making but one hour per day. Positions part time or permanent are EXTREMELY SIMPLE in pleasant surroundings and most congenial atmosphere.

Do not confuse this ad with another of similar wording for YOU WILL NOT BE ASKED TO SELL ANYTHING AND YOU CAN EARN FROM THE MOMENT YOU START.

This is REAL. This is GENUINE. Here is an opportunity to earn a REAL BANK ACCOUNT during the summer months. The work is extremely simple and can be done by anyone of ordinary intelligence and we will show you absolutely how you can do the work before we ask you to start.

You must understand this is an unusual opportunity. Come and get the facts. We require only a limited number and ONLY ONE AND EVERYONE will be given utmost consideration.

This ad will appear until WEDNESDAY EVENING and name will be considered after 8:30 O'CLOCK WEDNESDAY evening. Make up your mind NOW to answer on time. NO APPLICANTS RECEIVED AT ANY OTHER HOUR. (Daylight saving time.)

APPLY WEDNESDAY EVENING, AUGUST 3, AT 8:30 O'CLOCK, SUITE 601 CHAMBER OF COMMERCE BUILDING, SEVENTH AVENUE AND SMITHFIELD STREET.

Notice! Remember this is an entirely new department and here is your opportunity to get in a position in it. Scores of people we have employed are employed during the evenings or after business hours and even the office boy earns $35 per week. Many of our employes who are employed otherwise during the daytime have bought new cars and have opened new bank accounts as a result of this wonderful, easy, home income opportunity. You can answer other ads every day of the week, but—remember, you can only answer this ad Wednesday evening at 8:30 o'clock.

YOU SIMPLY CAN'T AFFORD TO MISS IT. Knowing how and why means EXTRA MONEY. Now if you really desire to open a REAL BANK ACCOUNT, DON'T MISS THIS. Do not answer this ad unless you are really sincere and anxious to earn an extra income. We will receive no applicants after 8:30 o'clock (daylight saving time) Wednesday evening, so make up your mind to answer on time. REGARDLESS OF PRESENT EMPLOYMENT, EVERYONE WILL BE GIVEN FULLEST CONSIDERATION AT ABOVE TIME, AND REMEMBER THE PLACE.

APPLY WEDNESDAY EVENING, AUGUST 3, at 8:30 O'CLOCK, SUITE 601 CHAMBER OF COMMERCE BUILDING, SEVENTH AVENUE AND SMITHFIELD STREET.

MEN WANTED.

Learn auto business by practical and individual instruction; day and evening classes; catalog free.

Pgh. School of Auto. Eng.,
Dept. "T," 405 Penn ave., Pittsburgh, Pa.

Learn Bricklaying, Plastering, Paperhanging or Decorating.
Taught by actual work and practice; day and evening classes; catalog free.

Pittsburgh Trade School,
Dept. S, 405 Penn ave., Pittsburgh, Pa.

RAILWAY POSTAL CLERKS—Men, 18 up, $1,900-$2,700 year. Common education sufficient; 25 coached free. Write immediately for full particulars. Franklin Institute, Dept. 218 T, Rochester, N. Y.

$158 TO $225 MONTH—Railway postal clerks; steady work; men 18 up; 25 coached free; common education sufficient. Write immediately. Franklin Institute, Dept. 218 W, Rochester, N. Y.

Female Help.

EXPERIENCED GERMAN CHAMBERMAID REFERENCE REQUIRED. TELEPHONE, HAZEL 1234.

WANTED—White maid about 30 years old; general housework; must be good cook; apartment; small family. 4803 Fifteenth ave.

WANTED—Competent white woman for general housework; Mrs. H. S. Fisher, Phone Beverly 1275.

WANTED—Young white girl to care for 2 children and assist with housework. Hazel 1499 W.

WHITE GIRL—Housework, second girl employed, no washing, best wages. Hazel 0199, 1024 Beacon st.

Female Help Special.

WANTED—LADIES, DO YOU WANT WORK?
Will you work 1 hour between 7:30 and 8:30 every evening, or an hour in spare time during the day? If so, you can earn at least $40 per week. If you can devote more time, you will earn much more.

THE GREATEST OPPORTUNITY IN AMERICA. THIS AD IS GENUINE AND EVERY WORD IS REAL.
CONGENIAL WORK—GOOD PAY. "THIS AD WILL APPEAR ONE WEEK ONLY, SO READ THESE FACTS CAREFULLY AND ANSWER THIS AD IS PERSON WEDNESDAY EVENING. IT IS ABSOLUTELY DIFFERENT AND IS THE GREATEST OPPORTUNITY IN THE CITY TODAY.
WHETHER EMPLOYED OR UNEMPLOYED, READ CAREFULLY AND INVESTIGATE. YOU CANNOT AFFORD TO PASS UP THE GREATEST OPPORTUNITY IN PITTSBURGH TODAY.
READ THESE FACTS CAREFULLY. Remember you can earn at least $40 for your spare time work during the evenings and we will show you how to do this EXTREMELY SIMPLE work and make you immediately independent of your present WORK. WILL NOT CONFLICT WITH PRESENT EMPLOYMENT. NO SELLING. NO SCHOOLING. NO INSTRUCTION COURSES. These positions can be filled during spare hours (during the evening) of ingenious teachers, nurses, business ladies and office workers. ABSOLUTELY NO EXPERIENCE REQUIRED. Full time positions can be arranged for those unemployed and those desiring permanent work. FINANCIAL CO-OPERATION GIVEN. This is not "just another ad," but a responsible, well-known Pittsburgh firm, offering real dignified employment. Positions (part time or permanent) are extremely simple, in pleasant surroundings, and most congenial atmosphere. Do not confuse this ad with others of similar wording, for YOU WILL NOT BE ASKED TO SELL ANYTHING. This is real. This is genuine. Every unemployed person in the city of Pittsburgh would be assisted to procure this employment if the people knew the facts. YOU will EARN THE MOMENT YOU START work and we will make you understand and know you can do the work before we ask you to start. Don't be misled and don't waste your time on "wild goose chases." This is an opportunity "signed, sealed and delivered." Come and get the facts. Applicants must be white and over 25 years of age. Every one will be given utmost consideration. This is not a chance, but A REAL OPPORTUNITY. This ad will appear until Wednesday only and none will be accepted after Wednesday evening.
APPLY WEDNESDAY EVENING, AUGUST 3, AT 8:30 P. M., ROOM 601 CHAMBER OF COMMERCE BUILDING, SEVENTH AND SMITHFIELD STREETS.
NOTICE—Our business is booming so busy that we have decided to open a new department. Some of the applicants have been given employment during the evening, after business hours. Many of our employes, who are employed otherwise during the daytime, have bought new cars and have opened new bank accounts as a result of this wonderful extra income opportunity. Make up your mind now to answer this ad promptly, for this opportunity will not last long. MONEY during the summer months. A BANK ACCOUNT AND A VACATION. Workers, bank passers and would-be successful stay away. REMEMBER, THE TIME TO APPLY IS 8:30 O'CLOCK WEDNESDAY EVENING ONLY. Now, if you really desire to open a REAL BANK ACCOUNT and ENJOY A VACATION THIS SUMMER, ABSOLUTELY FREE OF EXPENSE, DON'T MISS THIS. Do not answer this ad unless you are really sincere and anxious to earn at EXTRA WEEKLY INCOME during the summer months. An extraordinary opportunity is now open to our extra income plan and like copied this ad verbatim. "A hint to the wise is sufficient." Be guided accordingly.
We will receive no applications after 8:30 o'clock Wednesday evening, so make up your mind NOW to answer on time. REGARDLESS OF PRESENT EMPLOYMENT, EVERYONE WILL BE GIVEN FULLEST CONSIDERATION AT ABOVE TIME.
This is absolutely the last time this ad will appear. Positively no applications will be received after Wednesday at 8:30 p. m. Remember you can work at home or spare time and if employed, you cannot afford to miss this. So make up your mind NOW to be on time Wednesday evening.
APPLY WEDNESDAY EVENING, AUGUST 3, AT 8:30 O'CLOCK, SUITE 601 CHAMBER OF COMMERCE BUILDING, SEVENTH AND SMITHFIELD STREETS.

$10—SPECIAL—$10
To you want a natural wave, to look beautiful, deep and soft, no broken ends? This is what a "Eugene" permanent wave is. Guaranteed marcel for a year. Call or come and see me. 120 East Ohio st., second floor, North Side. Fairfax 1395. (Name changed from Diamond to Ohio.)

ADDRESSING ENVELOPES—Experience unnecessary; earn $25.00 weekly at home; charge for supplies. We furnish everything; booklet free. Hoosier Supply Company, Dept. 202 A, East College, Indiana.

PATTERSON'S SCOTCH EMPLOYMENT Has first-class cook, waitress, chambermaids, general housework girls; want work immediately. Call Hiland 4808.

MENTION THE SUN-TELEGRAPH WHEN ANSWERING ADVERTISEMENTS.

Male and Female Help.

"Something Unusual!"
But we do it to benefit the public! $6.00 only for Nestle Lotoil Permanent Wave, and your choice of eyebrow arching, massaging, manicuring free! At
BRIG. GEN. NOSSOROFF'S
1202-04 Penn ave. Established 1894. "The Pioneer." Grant 7111. It will pay you to come from everywhere. Ask your friends or neighbors about our work, methods, courtesy.
Students Accepted in all Branches.

$1,140-$1,500 YEAR—Government jobs. Men, women, 18 up. Steady. Sample coaching Free. Write today. B 283, Sun-Telegraph.

Situations Male.

WANTED—Be reliable, honest man, any person, wishing to go to any part of Florida will act as chauffeur. Address Mr. Joseph Soares, Alverda, Pa.

MALE NURSE will nurse invalid; nervous mental cases. The best of doctors' references. Write G-149, Pittsburgh Sun-Telegraph.

DRUGGIST, R. P.—Experienced, bright, reliable; best references. Call Hazel 2015-J.

Situations Female.

COLORED laundresses, men and women house and office cleaners, janitor service, odd jobs of all kinds; best reference. Imperial Phone Atlantic 2787.

COLORED CHAUFFEUR
and wife, 3 years city reference. Phone Atlantic 2787, Imperial.

RELIABLE colored woman wishes position as cook in small family with no small children. Mayflower 2109.

SITUATION to help with housework. Gentiles, by woman, $5 week. Write G 138, Sun-Telegraph.

PRACTICAL NURSE will do massaging in her own home, for appointments call Cedar 0266.

COLORED experienced laundress wishes work; will give references. Hiland 4852-W.

MENTION THE SUN-TELEGRAPH WHEN ANSWERING ADVERTISEMENTS.

WANTED. Business.

OLD CARPETS
Woven into reversible and serviceable rugs. Oriental and Geometric rugs cleaned and repaired; prompt service.
ALLEN RUG CO.,
Established 1867. Montrose 7565. 5859 Hamilton ave.

Short Business Courses.
Where students get through quickly and secure good positions.
BOYD'S, 535 PENN,
now enrolling for August 8 class.

Schools—Instructions

SUMMER SCHOOL,
60TH YEAR.
CURRY COLLEGE

Landscape and Gardener.

TREES SPRAYED, DEAD WOOD taken out of trees, POTTED MONTHLY ROSES, SHRUBS and VINES supplied for fall planting. Estimates on new lawns. FRANK C. HOMES, LANDSCAPE GARDENER, 530 Bayne ave., Bellevue. Linden 0743.

Miscellaneous.

FILL WANTED, LOOM, NEAR THE HEAD OF SEVENTEENTH ST. INCLINE. CALL FAIRFAX 2110.

Boarders.

BELLEVUE—Will board children by week in refined suburban home; mother care; reasonable rate. Linden 2166 R.

FOR RENT. Furnished Rooms.

A DESIRABLE room. West End; 12 minutes from Home'y; near car line; $3.50 week. Walnut 2958.

A WELL-FURNISHED 2-room apartment; range, electricity, newly papered, clean; fine home. Schenley 1652 or 135 Robinson st.

A WELL-FURNISHED 2-room apartment, range, electricity, newly papered, clean; fine home. Schenley 1652 or 135 Robinson st.

AIKEN AVE., 628—Two well furnished front rooms, near bath; all conveniences; near Shady and Roup stations; reasonable rent. Mayflower 4199.

AT 631 CLYDE ST.
Between Ellsworth and Fifth aves.; beautiful furnished room; running water.

AT 126 S. PACIFIC AVE.—Comfortable large front room, newly furnished, second floor, gentlemen. Hiland 4367-J.

AT SHADY AVE., 634—Large, nicely furnished parlor bedroom, with board; suitable for retired couple, with home comforts.

AT SHADY, 611—Large front room for one or two people; near Kennywr Hotel. Montrose 7439.

AT 109 SOUTH FAIRMOUNT AVE.—Cool room; good home cooking. Montrose 6227.

ATTRACTIVE room, twin beds, near bath; 15 minutes city. Mayflower 8145.

BAUM BLVD., 7320—DESIRABLE, COOL ROOM; GENTLEMAN OR COUPLE; REASONABLE. MONTROSE 0892.

BAUM BLVD., — Large cheerful room with porch, bath with shower; private family; gentlemen. Montrose 6727.

BAUM BLVD., 7625—Two connecting front rooms, private tile bath, single or en suite, with meals. Hiland 2961.

BEAUTIFUL furnished rooms with electric fans; also large room apartment; cars, bus and Roup station. 1745 Center ave.

BIDDLE ST., 726, Wilkinsburg—Three furnished rooms for light housekeeping.

CENTER AVE., 4504, industry district—Attractively furnished bedroom, twin beds; moderate rent. Mayflower 0196.

CHEERFUL room, 15 minutes to town; good car service. Mayflower 0197. $5 week.

FRANKSTOWN AVE., 6720—Second floor front room, with board, gentlemen; home privileges. Montrose 2912.

FURNISHED room, private family; lady or gentleman. Phone Hiland 1665-R.

FIFTH AVE., 1725
Nicely furnished sleeping rooms.

IN DORMONT—Two rooms completely furnished for light housekeeping with running water, very convenient location for business couple. Call Lehigh 2123-M.

MOREWOOD AVE., 208, East End—Two rooms, private bath, complete for light housekeeping. Mayflower 8021.

MT. WASHINGTON—Refined gentleman wishes to share room, twin beds; $40 including board and laundry. Lafayette 2040.

N. HIGHLAND, 141, E. E.—Nicely furnished room; good location; reasonable. Hiland 0030-R.

814 S. NEOLEY
2 or 3 unfurnished rooms; light, heat, telephone furnished; handy to 2 car lines; very reasonable. Mayflower 8017.

ONE, 2 or 3 airy, connecting, clean rooms; hot water; rear shops at door; responsible. Hiland 0080-R.

ROCHELLE ST., 405, Knoxville—Nicely furnished rooms, gentlemen, $4, $5 weekly. Lafayette 5207-J.

PARKVIEW AVE., 2380, Oakland—Furnished room in private home.

SHADY AVE., 625—Large room, next to bath; terms reasonable.

S. HIGHLAND, 270, E. E.—Nicely furnished front room, reasonable.

STRATFORD, 121—Near Penn and Negley, two large front rooms, private bath, $65, high class. Montrose 8256.

SQUIRREL HILL—Attractive room, private home. Hazel 3620.

WATSON BLVD., 220—Two or 3 furnished rooms; use of bath and laundry. Call Fairfax 9437.

Wilkinsburg.

New garage, rent free; 1, 2 or 3 furnished rooms, suitable for working men, convenient to Westinghouse; rent reasonable. Call Franklin 6301-R.

1613 Laketon Road.
WILKINSBURG.
New garage, rent free; 1, 2 or 3 furnished rooms, suitable for working men; rent reasonable.

WILKINSBURG—Centrally located, 4 rooms, kitchenette, bath, steam heat, $45. Mornings Braddock 0840-J, evenings Franklin 0739-R.

16 NORTH DIAMOND ST., WEST—Furnished room, bath; gentleman; second floor; central location; 15 minutes to business section. Fairfax 8620.

FOR RENT. Unfurnished Rooms.

BELASCO AVE. 1716—5 large, airy, first floor rooms and pantry, use of bath; 2 porches; furnace heat included, $35. Lehigh 0668-W.

OVERBROOK BLVD., 442—In new home, 5 rooms, use bath, hot air heat, all conveniences, $50; garage available. Carrick 0199-R.

TWO rooms and kitchenette, ideal location, use of bath and laundry. Lehigh 2440-J.

3 LARGE ROOMS, FURNACE HEAT, $35, WITH GARAGE $38. CARRICK 2224.

PALM BEACH AVE., 2263—Three rooms, second floor; adults preferred. Lehigh 0285-J.

City and Suburban.

TO LET
SUBURBAN HOME
Frame, 8 rooms and bath, laundry, gas and electricity. Power plant for water. 2-story garage — 3 cars — garden, fruit trees, 1/4 acre, in very desirable location in Glenshaw. Rental $75.00 per month.
GEORGE BROS.,
307 4th Ave. Court 3060.

BEECHVIEW DUPLEX
Wentworth ave., first floor, four rooms, sun parlor, bath, laundry; rent $50; free rent to August 1.
SAMUEL W. BLACK CO.,
Farmers Bank Bldg.

NEW HOMES FOR RENT
$85—Just completed, 6 rooms, tile bath with shower; fireplaces; convenient to cars and trains; located Jonathan Court, near corner Homewood and Jonathan street.
GEORGE W. BROWN,
152 S. Whitfield st. Montrose 4357.

BEECHVIEW DUPLEX
Wentworth ave., first floor, four rooms, sun parlor, bath, laundry; rent $50; free rent to August 1.
SAMUEL W. BLACK CO.,
Farmers Bank Bldg.

CRAFTON HEIGHTS.
Brick, 6 rooms, bath; possession Sept. 1st. Rent $60.
SAMUEL W. BLACK CO.,
Farmers Bank Bldg.

WILKINSBURG—Centrally located, 4 rooms, kitchenette, bath, steam heat, $45. Mornings Braddock 0840-J, evenings Franklin 0739-R.

DELIGHTFUL colonial, seven rooms, two baths; owner transferred; bargain. 88 Wiekley 843.

FOR RENT. North Side Houses.

FOR RENT.
Cedar ave., 5-room apt., modern.....$60.00
2701 California ave., 5-rm., apt., mod..$60.00
1206 Banks Viaduct, 5 rms. and bath...$45.00
1611 Meadville st., 4 rms. and bath....$25.00
Near Federal st., 5 rms. and bath.....$40.00
J. C. NOCK,
607 Sandusky St. Fairfax 1840.

1005 ANTRIM ST., OFF CALIFORNIA AVE.—Eight rooms, bath and laundry, newly papered and painted; can be arranged for two families; rent $70; must be seen to appreciate. Owner, Linden 1204.

$45 PER MONTH.
5-ROOM house, bath. Best location in North side district. Call Court 2165.

East End Houses.

COMPLETE
RENT LIST
EAST END-SQUIRREL HILL HOMES.
KELLY-WOOD,
CENTER AND HIGHLAND.

NEW HOMES.
READY FOR OCCUPANCY IN SEPTEMBER.
5 & 5 and 6 rooms; desirable locations in Homewood and Point Breeze from $50 to $80 per month; compare in every detail; reserve yours now. Office open Monday, Wednesday and Saturday evenings until 9 p. m.
Homewood Realty Co.,
7216 Kelly st. Franklin 3500

STANTON AVE., double, 6x7 and 6x10—Seven rooms each, hot water heat, tile bath, hardwood floors, garage; all conveniences. Call Hiland 2231-J.

WILKINS, near Dallas—Duplex, five rooms, $45; desirable occupants first importance; inspection invited. Court 4767.

SCHENLEY PARK DISTRICT
Squirrel Hill home, 7 rooms, bath; garage; possession Sept. 1st. Court 2122.

Furnished Houses.

TO MAY, 1928, brick, eight rooms, two baths; garage; fine location. Schenley 561.

Furnished Apartments.

WALLACE BLDG.
Modern Apartment Furnished
Large living room, twin beds, kitchenette, dinette, tile bath and shower, hardwood floors, modern kitchen equipment complete, Frigidaire, hot water and steam heat. Immediate possession.
Rental $65.
GEORGE BROS.,
307 Fourth Ave. Court 3060.

WILLIAM AVE.—2 nice beautiful rooms and bath, newly furnished, $15 weekly; $60 mo. Near Cedar ave., 3 rooms and bath, first floor; $17 weekly, $65 monthly. Also other beautiful apartments for rent.
J. C. NOCK,
607 Sandusky St. Fairfax 1840.

JOINT BREEZE section, San Juan Apartments, 120 N. Homewood—Furnished or unfurnished apartments 2 and 3 rooms, kitchen and bath.

SHADYSIDE—Furnished housekeeping, two large rooms, everything modern, heat, light, janitor service, parking, $60. Montrose 5520.

FURNISHED apartment; 4 rooms and bath; first floor, $60. Mayflower 8214.

SWISSVALE—Three rooms fur. apt.; private bath; $35. Braddock 0403-J.

ST. JAMES ST., 813—Two second floor rooms and bath.

Apartments—Flats.

FOR RENT—4 rooms and bath apartment; modern; reduced rent $60 per month; on Penn ave, near Roup st. Call Atlantic 4080. Ask for Mr. Fein.

EAST END APARTMENT.
ONE MONTH FREE.
Aiken street, first floor, 4 rooms, bath, laundry, porch. Rent $60.
SAMUEL W. BLACK CO.,
Farmers Bank Bldg.

RENT—APT., $64.
Upper floor, 5 r., bath.
Fifth ave., nr. Stevenson st.
Get our rent list.
COMMONWEALTH REAL ESTATE CO.,
Commonwealth Bldg., Fourth Ave.

DORMONT,
New, very desirable, 4 large rooms, tile bath, 3-4 door hot, refrigeration. Excellent location; first floor to Sept. 1. $77.50 with garage $85.
E. B. JENKINS,
1421 Potomac Ave., Dormont. Lehigh 0462.

SPECIAL.
Second floor duplex, Pendleton ave., Brookline, new and modern, hardwood throughout, large yard, paved street, near school and car line; garage if desired; very desirable residence. Lehigh 1212.

Rent, Duplex, $85.
6 rms., bath; modern conveniences; East End ave., desirable location.
Also rent for
COMMONWEALTH REAL ESTATE CO.,
Commonwealth Bldg., Fourth Ave.

ONE NICE MODERN 6-room apartment; hardwood floors, tile bath, heat and hot water; rent very reasonable. Franklin 2114. 311 Trenton ave., Wilkinsburg.

SHADYSIDE APARTMENT
3 rooms, first floor, steam heated apartment; immediate possession; rent $62.50.
KELLY-WOOD,
Center and Highland. Hiland 2090.

FOR RENT—Small efficiency apartment in convenient Shadyside location; steam heat and janitor service furnished; immediate possession; rent $62.50. Call between 6:30 and 8 p. m. or Sunday 1130.

TO SUB-LET an unfurnished 4-room corner apartment in the Lowndale; immediate possession; reduced rental. Mayflower 5022 or 0960.

THREE ROOMS, bath and porch, second floor, all newly papered and decorated, light and gas included. 5709 Walnut street.

WARD APARTMENTS, OAKLAND.
Five rooms, tile bath, $75; heat and hot water furnished. Call Court 122.

BEACON ST., Squirrel Hill—Fine apartment. Court 2020.

Business Properties.

RESTAURANT
3½-story building, 24x110.
Fully equipped.
Ready to operate.
Building and equipment for rent on favorable terms.
GEORGE BROS.,
307 Fourth Ave. Court 3060.

BEAUTY PARLOR.
Fully equipped, ground floor location, 7th heart East Liberty. F. G. Conley & Company, 127 N. Highland ave. Hiland 7000.

Summer Properties.

LARGE COTTAGE on French Creek; bathing and fishing. Call Lehigh 1616.

Storerooms.

RENT. New Store,
Wide front. Early poss.
535 Third st. Alley (2nd ave.),
Adjoining fine new Bible Building.
Rot. Wood and Smithfield st.
Low rent. Get our rent list.
COMMONWEALTH REAL ESTATE CO.,
Commonwealth Bldg., Fourth Ave.

Dormont Store Room
Centrally located, good size room, well lighted, two good display windows, hot water heat furnished; an excellent location for exclusive ladies' and children's shop; rent reasonable.
CHARLES P. SPEERS,
1419 Potomac ave. Lehigh 1262.

WILKINSBURG STORE—Ideal location for radio, electrical or plumber supplies or any good business; moderate rent. Atlantic 1356.

Offices and Desk Space.

FINE LAW SUITE, facing on Fifth ave., in the Aronson Bldg.; 100 per cent downtown location; attractive rentals.
United States Realty Co.,
Aronson Bldg., 339 Fifth ave.

WE sell service—Private furnished office or desk space, telephone calls received, complete service, downtown address, $5.00 monthly. 280 Fifth Avenue, Suite 705.

TO LET—Offices in centrally located office building. Address G. F., P. O. Box 594, city.

FOR SALE. City and Suburban.

New Houses $5,750—$1,000 Cash
ROSSLYN HEIGHTS—20 MIN. TO 4th AVE.

CONTAIN 6 LARGE ROOMS, HALL, BATH, CEMENTED CELLAR, WATER, GAS, ELECTRIC, FRONT AND REAR PORCHES, PAVED STREETS. LOCATED JUSTUS AVE., 3 MINUTES TO STATION, 70 TRAINS DAILY. FARE 5c; NEAR SCHOOLS, CHURCHES AND CARLINE. LOT 17x135 TO ALLEY. HONESTLY BUILT FROM THE FOUNDATION TO THE ROOF.
FRESH AIR—SAFE STREETS FOR CHILDREN
If you see these houses you will buy.
PAGE & LAWLER ST. NICHOLAS BUILDING
Corner 45th and Butler Aves.

Sale Canadian Properties

To Lodges, Social Clubs, Hunting and Fishing Clubs
Moredolphton Camp
SEVERN RIVER, GEORGIAN BAY DISTRICT, HIGHLANDS OF ONTARIO—COMPLETELY EQUIPPED, ADAPTED TO MEN, WOMEN AND CHILDREN—CAPACITY 75—PATRONAGE 300 TO 400 PITTSBURGHERS EVERY YEAR FOR 15 YEARS. DEER AND DUCK HUNTING AND FISHING. IN OPERATION 25 YEARS. BEAUTIFUL SITE—ENDLESS WATERS—DENSE FORESTS—A REAL WILDERNESS OF NATURE, WITHIN 24 HOURS OF PITTSBURGH.
A REAL BUY—WILL STAND MOST CAREFUL INVESTIGATION. OPPORTUNITY FOR EIGHT PARTIES, WHO ACT QUICKLY, TO SEE CAMP IN FULL SWING. CAN BE OPERATED AT A HANDSOME PROFIT.
CALL OR WRITE
H. R. Nieman, Jenkins Arcade R. B. Wolf, 424 Frick Bldg.

City and Suburban.
JOHN F. SWEENY HOMES.

$2,150—Clean, high and healthful; big lot, trees, garden and flowers; cozy home, five rooms, new square from paved street.
$6,150—Oakland; paved street; owner of home owners. House would cost $8,500 today. Near Pitt and Tech. Elder terms. Seven rooms and bath, cemented cellar, electric.
$6,850—Oakland; good paved street; cozy living quarters, four rooms and bath each; frig erated and with garage. Worth $65 rental. $6,250—$500 cash; South Hills; beautiful, clean location; six rooms and bath, cemented cellar, laundry, electric coal furnace.
JOHN F. SWEENY,
DIAMOND BANK BUILDING.

Up-to-date homes
for them now
You can buy one
on terms like rent.
Get your free to buy.
Country home with
all city conveniences
at Sunnyside Manor, an improved road, near trolley cars. Price $7,500, to $10,000, on easy payments.
Particulars from
COMMONWEALTH REAL ESTATE CO.,
Commonwealth Bldg., Fourth Ave.

$300 DOWN, $30 MONTHLY,
buys a new 4-room house and 2 acres of rich ground; water and electricity; fifty minutes to Pgh. by train or street car, cheap monthly ticket. Live here, work in the city. Near Harding's lake and Gibsonia school and churches. Room for flowers, garden, chickens, flowers and lawn. Pure air, good neighbors. Price only $1,650. A cozy home for economy. Potter Bank, 909 Standard Life Bldg., 245 Fourth ave.

SHERADEN BARGAIN.
Buff brick, five rooms, bath, first floor; six rooms, bath, second floor; two rooms on third floor; separate heaters; lot 25x100, and garage; two squares from Langley High; cash, $4,800 to $5,000, balance to suit; act quick.
J. S. HARPER,
3 Ingram st. Walnut 1247-R.

PENN AVE. BARGAIN.
Located in produce section; lot 24x100; 2-story brick; frame dwellings in rear; income $2,100; sickness compels sacrifice $900 per foot; no reasonable offer refused for next 10 days.
S. V. THOMPSON & CO.,
905 Union Bank Bldg.

PENN AVE. BARGAIN.
Located in produce section; lot 24x100; 2-story brick; frame dwellings in rear; income $2,100; sickness compels sacrifice $900 per foot; no reasonable offer refused for next 10 days.
S. V. THOMPSON & CO.,
905 Union Bank Bldg.

Coal St.—Wilkinsburg.
Practically new, 6-room buff brick home, tile bath, furnace, garage, cement porch, fruit and ornamental trees; corner lot. Price $10,000. Terms.
BAUM BLVD. AT HIGHLAND AVE. MONTROSE 8080.

115 W. Hutchison St., Edgewood.
New six-room brick house, tile bath, tile roof, hardwood floors, hot water heat. Franklin 8096-J.

WEST VIEW—$10,000
New 6-room brick and shingle, full tile bath with shower, hardwood floors, coal furnace, built-in features; street paved; one block from car line.
JENKINSON REALTY CO.,
207 Lincoln Ave., Bellevue. Linden 2146.

BROOKLINE, $9,800.
REDUCED FROM $11,000; ONLY $500 DOWN, BALANCE $75 MONTHLY.
Attractive new brick clapboard, 6 rooms, sleeping porch, tile bath, fireplace, floors, wood floors, coal furnace, garage; paved streets; near cars, schools, etc.; small equities. Lehigh 1175-J.

Darlington Road Bargain
Nine rooms and two baths. A real buy for one wanting a good home. $4,000 cash, balance easy terms. Price $5,000.
BOGGS & COMPANY,
Court 0224. 450 Diamond St.

$8,600, BELLEVUE, $8,600
New 6-room brick and shingle; tile floor bathroom; coal furnace; on lot 25x122 ft. to alley; one square to Bellevue car line. Price $8,600. Terms.
JENKINSON REALTY CO.,
207 Lincoln Ave., Bellevue. Linden 2146.

Bargain—Ideal Location,
Brick; built for owner; 6 rooms, sun room, tile bath, hardwood floors, built-in features, hot water heat, 2-car brick garage; corner lot; beautiful shrubbery. Franklin 3599-R.

$18,500—BRICK DUPLEX, 8 rooms, garage. Kelly st., $14,000, frame dwelling, 11 rooms, lot 65x80, Aspinwall; $15,500, brick bungalow, 6 rooms, bath, lot 80x182, Butler pike; $17,000, brick veneer, 10 rooms, lot 62x118, bath, garage, Mt. Lebanon.

BARGAIN for quick sale—Overbrook bungalow, 4 rooms, bath, all modern conveniences, handy cars, schools churches and stores. Call Carrick 0965-J.

$8,500, Wilkinsburg, $8,500
8-room brick, conveniently located, in good condition. Immediate possession. For appointment call Franklin 6304.

BARGAIN—New brick veneer house and garage; nice lawn, fruit trees, hardwood floors, six rooms and bath, all conveniences. Franklin 8709-J.

$8,850—FRAME HOUSE, seven rooms, bath and four unusual rooms, gas and electric; furnace, cement steps and walk; large lot, flower garden, etc. 8132 Brighton road. Linden 2825.

FOR SALE—Six-room house with bath, sun parlor and all modern conveniences; reasonable price. Carrick 0185. 73 Cowan rd.

FOR SALE—Five brick houses cor. 35th and Penn ave.; $14,500 on cash. Owner, Fred G. Kimmich, 1014 Union Bank Bldg.

ON ELLIOTT CAR LINE—5 2-3 acres of land, 5 to 6 rooms and bath; price $7,500. Inquire 207 Fairview st., Elliott.

EIGHT-ROOM house suitable for two families; easy terms, bargain. Lafayette 0288-J.

4 ROOMS, gas and electric; good condition; will sell reasonable; can see at any time. 139 Linden st.

North Side.

CALIFORNIA, DAVIS DIST.
Substantial frame dwelling of 10 rooms, 2 baths, reception hall, coal furnace, instantaneous water heater and garage for one car. House is arranged for two families and is in very good condition. Price for immediate sale only
$9,850.
GEORGE BROS.,
307 Fourth Ave. Court 3060.

7 SERMON AVE. DISTRICT.
Six-room brick and shingle, tile bath, finished attic, cement cellar and laundry; $8,000. Linden 1590-M.

FOR SALE. City and Suburban.

New Houses $5,750—$1,000 Cash
ROSSLYN HEIGHTS—20 MIN. TO 4th AVE.

CONTAIN 6 LARGE ROOMS, HALL, BATH, CEMENTED CELLAR, WATER, GAS, ELECTRIC, FRONT AND REAR PORCHES, PAVED STREETS. LOCATED JUSTUS AVE., 3 MINUTES TO STATION, 70 TRAINS DAILY. FARE 5c; NEAR SCHOOLS, CHURCHES AND CARLINE. LOT 17x135 TO ALLEY. HONESTLY BUILT FROM THE FOUNDATION TO THE ROOF.
FRESH AIR—SAFE STREETS FOR CHILDREN
If you see these houses you will buy.
PAGE & LAWLER ST. NICHOLAS BUILDING
Corner 45th and Butler Aves.

Sale Canadian Properties

To Lodges, Social Clubs, Hunting and Fishing Clubs
Moredolphton Camp
SEVERN RIVER, GEORGIAN BAY DISTRICT, HIGHLANDS OF ONTARIO—COMPLETELY EQUIPPED, ADAPTED TO MEN, WOMEN AND CHILDREN—CAPACITY 75—PATRONAGE 300 TO 400 PITTSBURGHERS EVERY YEAR FOR 15 YEARS. DEER AND DUCK HUNTING AND FISHING. IN OPERATION 25 YEARS. BEAUTIFUL SITE—ENDLESS WATERS—DENSE FORESTS—A REAL WILDERNESS OF NATURE, WITHIN 24 HOURS OF PITTSBURGH.
A REAL BUY—WILL STAND MOST CAREFUL INVESTIGATION. OPPORTUNITY FOR EIGHT PARTIES, WHO ACT QUICKLY, TO SEE CAMP IN FULL SWING. CAN BE OPERATED AT A HANDSOME PROFIT.
CALL OR WRITE
H. R. Nieman, Jenkins Arcade R. B. Wolf, 424 Frick Bldg.

City and Suburban.
JOHN F. SWEENY HOMES.

$2,150—Clean, high and healthful; big lot, trees, garden and flowers; cozy home, five rooms, new square from paved street.
$6,150—Oakland; paved street; owner of home owners. House would cost $8,500 today. Near Pitt and Tech. Elder terms. Seven rooms and bath, cemented cellar, electric.
$6,850—Oakland; good paved street; cozy living quarters, four rooms and bath each; frigerated and with garage. Worth $65 rental. $6,250—$500 cash; South Hills; beautiful, clean location; six rooms and bath, cemented cellar, laundry, electric coal furnace.
JOHN F. SWEENY,
DIAMOND BANK BUILDING.

Up-to-date homes
for

Paperhanging, Carpenter and Cement Work Can Be Had If Your Name and Address Are Listed Under "Wanted Business." Call Grant 5400

MEETINGS AND NOTICES.

WM. B. SECRIST, Attorney at Law
1604 Union Bank Bldg., Pittsburgh, Pa.
TO THE STOCKHOLDERS OF THE PENNSYLVANIA VEHICLE COMPANY, INC.

Notice is hereby given that pursuant to a resolution adopted at a meeting of the Board of Directors of the Pennsylvania Vehicle Company, Inc., held on July 18, 1927, a special meeting of the stockholders has been called to convene at the present office of the company, at No. 530 Third avenue, Pittsburgh, Pa., on Thursday, the 1st day of September, 1927, at 2 o'clock p. m., Eastern Standard time, to take action on approval or disapproval of the proposition that the assets of the company, which at present consist of 500 shares of stock, be sold for the sum of $100.00 and that shares of stock, without nominal or par value, be issued in exchange for the shares of stock of a nominal or par value, as follows: Each share of stock of a nominal or par value of $100.00 shall receive one share of stock of a nominal or par value of $1.00. Each share of stock of a nominal or par value of $50.00 shall receive one share of stock of a nominal or par value of $1.00. Each share of stock of a nominal or par value of $10.00 shall receive one share of stock of a nominal or par value of $1.00. Each share of stock of a nominal or par value of $5.00 shall receive one share of stock of a nominal or par value of $1.00. Each share of stock of a nominal or par value of $1.00 shall receive one share of stock of a nominal or par value of $1.00.

H. A. [illegible], Secretary.

OFFICIAL MISCELLANEOUS.

U. S. ENGINEER OFFICE, P. O. Box 72, Louisville, Ky., August 1, 1927. Sealed bids will be received here until 2 p. m., central time, September 1, 1927, and then publicly opened, for furnishing all labor, materials and appliances and performing all work required for [illegible] and painting gates for Locks Nos. 41 and 42, Ohio River. Further information on application.

LEGAL NOTICES.

N. J. [illegible], Attorney at Law
420 Frick Bldg., Pittsburgh, Pa.
State of Pennsylvania, County of Allegheny, ss. In the Court of Common Pleas of Allegheny County, No. 3, Dec. Term, 1927. In Equity. Sarah Dyberg vs. Fred H. Dyberg. Libel for Divorce. To Fred H. Dyberg, Respondent. The subpoena and alias subpoena in the above case having been returned non est, you are hereby notified and required to appear in the said Court of Common Pleas on the first Monday of September A. D. 1927, to answer the petition and libel filed in said case.
ROBERT H. BRAUN, Sheriff.

E. W. ARTHUR, Attorney at Law.
First Building, Pittsburgh, Pa.
Notice is hereby given that letters testamentary on the estate of Carrie Stranak, deceased, late of Avalon, Allegheny county, have been granted to the undersigned, to whom all persons indebted to said estate are to make immediate payment, those having claims or demands against same will make them known without delay.
KRYSTAN WILLIAM STRANAK, Executor.
420 Rose avenue, Avalon, Pa.

D. F. McCARTHY, Attorney at Law.
Oriental Building, 426 Diamond street, Pittsburgh, Pa.
Notice is hereby given that letters of administration on the estate of Peter J. McConnell, deceased, late of Pittsburgh, Allegheny County, have been granted to the undersigned, to whom all persons indebted to said estate are to make immediate payment, those having claims or demands against same will make them known without delay.
ELIZABETH M. McCONNELL.

E. [illegible], Attorney at Law.
[illegible] Pittsburgh, Pa.
Notice is hereby given that letters of administration on the estate of Peter [illegible], late of Pittsburgh, Allegheny county, have been granted to the undersigned, to whom all persons indebted to said estate are to make immediate payment, those having claims or demands against same will make them known without delay.
[illegible], Administrator.

[illegible], Attorney at Law.
[illegible] Pittsburgh, Pa.
Notice is hereby given that letters testamentary on the estate of [illegible], late of Pittsburgh, Allegheny county, have been granted to the undersigned, to whom all persons indebted to said estate are to make immediate payment, those having claims or demands against same will make them known without delay.
[illegible], Executrix.

[illegible], Attorney at Law.
[illegible] Pittsburgh, Pa.
Notice is hereby given that letters of administration on the estate of

Want to Sell Your Car? List It Now Among the Used Car Ads by Calling Grant 5400

AUTOMOBILES. AUTOMOBILES. AUTOMOBILES.

Pierpoint's Used Cars

This Is An Important Part of Our Business

Every Used Car Buyer Receives the Same Consideration As a New Car Buyer.

With 92 Associate Dealers We Can Give You the Car You Want—At Your Price—Terms To Suit.

Some Brand New—Many Rebuilt — All Reconditioned—All Popular Makes — Late Models—Guaranteed

200 CARS --- $50 AND UP --- 200 CARS

Down Town Branch 610-612 Grant St.

1 SQUARE SOUTH OF UNION STATION

OPEN EVENINGS

PIERPOINT MOTOR CO.
5001 BAUM BLVD.
MAYFLOWER 3100.

OPEN SUNDAY

"Used Car Headquarters"

Make a Personal Inspection of Our Used Car Dept. at 5920 Penn Ave.

DEMONSTRATORS

Practically new cars. Very low mileage. Brand new Tires. Prices $695 to $795.

Used Cars and Trucks

A complete selection of good, dependable used cars and trucks at a very low cost.

CASH OR TERMS

Frank D. Saupp, Inc.

5920 Penn Ave.
HILAND 3539

LINCOLN

USED CAR DEPARTMENT

LATE MODELS. ALL FROM ORIGINAL OWNERS. LIBERAL TERMS.

USED LINCOLNS: Carry Guarantee.
Seven Passenger Sedan.
Five Passenger Sedan.
Four Passenger Sedan.

OTHER MAKES.	Down Payment
Packard Six Coupe, 1925	$650
Buick Coupe, 1925	288
Peerless Coupe, 1924	355

LOWE MOTORS

Open Evenings. 5124 LIBERTY AVE. Montrose 3062.

Better Cars

NORTH SIDE BUICK CO.

Lower Prices

BARGAINS EVERY DAY

WE APPRECIATE AND WILL NOT REFUSE ANY REASONABLE OFFER

1926 Buick Coupe, Model 54-C	$1100	1925 Reo Brougham	$ 600
1925 Studebaker Sedan	700	1924 Oakland Touring	275
1924 Moon Sedan	350	1926 Chevrolet Coach	400
1926 Buick 4-passenger Coupe	1200	1927 Buick Sedan	1200
1924 Studebaker Sedan	500	1925 Buick Sedan	600
1921 Buick Coupe	100	1924 Buick Brougham	700
1925 Buick Sedan	850	1921 Buick Sedan	150
1926 Star Sedan	500	1927 Buick Sedan	1050
1924 Flint Touring	450	1925 Nash Coach	500
1927 Buick Roadster	975	1925 Chrysler 70 Sedan	600
1924 Buick Roadster	450	1927 Chevrolet Coupe	525
1924 Reo Touring	300	1927 Buick 5-passenger Coupe	1500
1924 Buick Sport Touring	500	1927 Oakland Coach	950

PITTSBURGH'S MOST CONVENIENT TRADED CAR STORE

Terms to Suit

100 W. Stockton Ave., N. S.

Across From Ft. Wayne Station
FAirfax 2352-2353

Open Sunday & Evenings

AUTOMOBILES. AUTOMOBILES.

Used Cars of a Better Type

NOTE PRICE REDUCTIONS:

1926 Hup 8 Coupe	$1750	1923 Durant 6 Sedan	$ 300
1926 Reo Sedan	1100	1923 Hupmobile Rdst.	300
1926 Marmon Sedan	2000	1925 Rknbkr. Tour.	450
1924 Marmon Tour.	1000	1923 Maxwell Coupe	300
1924 Peerless Sedan	900	1923 Studebaker Tour	225
1924 Hupmobile Tour	400	1924 Oldsmobile Sed.	350
1922 Hupmobile Tour	200	1926 Oldsmobile Cpe.	550
1921 Marmon Tour.	400	1924 Buick Touring	425
1922 Marmon Tour.	450	1926 Essex Coach	350
1923 Hupmobile Tour.	300	1924 Chevrolet Coupe	225
1925 Buick Coupe	875	1922 Hup Roadster	225
1924 Hupmobile Cpe.	400	1925 Jewett Sedan	550
1927 Hup Sedan	1200	1924 Oldsmobile Rds.	300
1924 Oldsmobile Tour	225	1923 Dodge Touring	200
1925 Cleveland Coach	520	1923 Chevrolet Rdst.	95
1923 Marmon Tour.	800	1923 Ford Roadster	50
1919 Franklin Tour.	75	1923 Ford Coupe	65
1924 Essex Coach	175		

Whitehill-Gleason Motors, Inc.

Baum Blvd. & Euclid Ave.

Also on the Lot, Penn and Negley Aves.

Open Sundays and Evenings. Montrose 6900.

MONTHLY PAYMENTS. WE TRADE.

Pierpoint's

Visit Our Big Downtown Branch

610-612 Grant St.

Run Around at Noontime or Any Time, Day or Evening

Main Showroom

5001 Baum Blvd.

"Used Car Headquarters"

REAL USED CAR VALUES

See the wonderful values we are offering in these late model used cars.

'27 Buick Sedan (demi.)	'26 Chevrolet Coupe (V type)
'27 Chrysler Sedan (like new)	'25 Cleveland Coupe
'26 Buick Roadster (Master 4)	'25 Buick Touring (standard)
'26 Dodge Coupe	'25 Studebaker Sedan
'26 Studebaker Phaeton	'25 Dodge Touring
'25 Dodge Coach	'24 Nash Roadster
'25 Nash Touring (new)	'25 Chandler Sedan
'25 Jordan Brougham	'23 Studebaker Sedan
'23 Studebaker Coupe	'23 Buick Sedan

THESE ARE ONLY PART OF STOCK. OTHERS COMING IN EVERY DAY

Buick Dealer

W. J. DIBLE

Buick Dealer

814-820 PENN AVE., WILKINSBURG. FRANKLIN 4350-1-2

SCHOOL BUSSES.

Graham Brothers 1½-ton school busses, 24 to 30 passenger; completely gone over and repainted; price $950; terms,

FRANK D. SAUPP, Inc.,
5920 Penn Ave.

Franklin 10-C Sedan

Car only run 10,000 miles. Paint, tires good. Motor A-1. Upholstery like new. Terms.

McKINLEY-GREGG AUTO CO.
447 North Craig St. Mayflower 8042.

1923 LINCOLN SEDAN.

Judkins, 5-pass., original paint and tires, like new; driven only 15,000 miles; bargain at $1,500. Terms.

HORVELER-STUTZ CO.
Center and Negley aves. Montrose 4700.

1924 CLEVELAND SEDAN.

Four-door, 5-pass. model with balloon tires, disc wheels, bumpers and other equipment. Duco paint; reduced to $650.

HORVELER-STUTZ CO.
Center and Negley aves. Montrose 4700.

1925 STUTZ SEDAN.

Model 6-M 5-pass., new Duco paint and reconditioned, balloon tires and fully equipped; bargain for quick sale; will outperform anything on the road; $1,300.

HORVELER-STUTZ CO.
Center and Negley aves. Montrose 4700.

Franklin 10-C Sedan

1925—Refinish paint and upholstery O. K., balloon tires (2 new); 12 months to pay.

McKINLEY-GREGG AUTO CO.
447 North Craig St. Mayflower 8042.

501—1926 STUDEBAKER Standard 6½ sedan; low mileage; four brand new U. S. tires, spare tire; original finish, bumpers, motor in the best of condition; price $820; 40 per cent down, balance 12 months. Frank D. Saupp, Inc., 5920 Penn ave. Terms. Open every night.

AUTOMOBILES. AUTOMOBILES. AUTOMOBILES.

Pennsylvania's Largest Traded Car Store Lists the Following Price Quotations for August

1925 Stude Sp. 6 Coach	$600	1926 Chrysler "4" Cpe.	$600	1925 Durant "4" Tour.	$150
1927 Stude Std. 6 Victoria	1100	1925 Stude Big 6 Coupe	1250	1925 Flint Touring	550
1922 Buick "6" Coupe	300	1923 Dodge Coupe	300	1922 Stude Spec. 6 Touring	225
1925 Buick "6" Coupe	650	1927 Pontiac Sedan	800	1926 Essex Coach	450
1925 Ford Sedan	200	1926 Buick Coach	800	1924 Ford Sedan	150
1925 Stude Standard 6 Phaeton	450	1923 Essex Coach	150	1923 Stude B-6 Coupe	500
1927 Chev. Lan. Sedan	550	1922 Stude Light 6 Roadster	200	1927 Stude Atalanta	1150
1924 Rollin Coupe	250	1924 Cleveland Sedan	350	1925 Stude Std. 6 Coupe	550
1927 Oldsmobile Sedan	900	1923 Buick Touring	175	1925 Jordan Sport Tour.	550
1923 Durant Sedan	150	1927 Oakland Coach	700	1925 Stude B-6 Coupe	975
1924 Dodge Coupe	325	1925 Stude Spec. 6 Phaeton	500	1925 Hudson Coach	450
1925 Stude Sp. 6 Victor.	700	1924 Star Sedan	250	1923 Reo Sedan	200
1924 Gray Touring	100	1919 Cadillac Roadster	100	1923 Hudson Coach	350
1923 Gardner Touring	200	1926 Essex Coach	350	1922 Oakland Coupe	200

BRING YOUR OLD CAR AND TITLE AND CHOOSE A CAR THAT WILL GIVE YOU YEARS OF TRANSPORTATION AND SERVICE.

EASY TO PICK.

The Studebaker Sales Company

4724 BAUM BLVD., PITTSBURGH, PA.

EASY TO PAY.

Open Evenings Until 10 O'clock. Mayflower 2000. Open Evenings Until 10 O'clock.

SQUARE DEALING

Satisfy That Longing

USED NASH CARS

BUY A USED CAR REBUILT THE NASH WAY

You have always wanted a car—here is your chance to get a real car at the right price.

Used Cars

Rebuilt the Nash Way and repainted where necessary

1926 Nash Roadster	$1050	1927 Nash Sedan	$1200
1925 Chandler Sedan	650	1927 Nash Sedan	975
1927 Nash Sedan	850	1926 Nash Roadster	1025
1926 Oakland Coach	650	1923 Flint Touring	225
1926 Nash Sedan	1250	1924 Hupmobile Coupe	350
1924 Nash Sedan	650	1924 Nash Touring	400
1925 Essex Coach	250	1926 Dodge Sedan	650
1923 Nash Touring	300	1926 Nash Sedan	900
1926 Nash Sedan	950	1925 Dodge Coach	550
1922 Jordan Sedan	275	1924 Jewett Coach	425

Nash Pittsburgh Motors Co.

TERMS OR CASH 430 N. CRAIG STREET MAYFLOWER 6100

Your Old Car Taken in Trade. Open Sunday and Evenings

HONEST VALUES

1/3 TO 1/2 OFF SALE

During this 10-day clearance sale all cars MUST be sold.

The following list of reconditioned cars represent the best values ever offered in Pittsburgh

OUR LOSS— "The Early Bird Catches the Worm." —YOUR GAIN

1926 Chevrolet Coach	$375	1927 Olds Coupe	$610	1923 Chandler Mot. Sedan	$100.00
1925 Overland Coupe	202	1923 Dodge Touring	100	1923 Maxwell Sedan	162.50
1926 Oldsmobile Sedan	596	1923 Olds 4 Touring	170	1926 Olds Coupe	565.00
1924 Oldsmobile Sedan	116	1927 Olds Sedan	695	1926 Olds Coupe	547.50
1924 Oldsmobile Coupe	204	1927 Olds Landau	795	1924 Olds Cab	228.00
1924 Essex Coach	145	1922 Chevy Touring F. B.	61	1923 Willys-Knight Sedan	225.50
1924 Essex Coach	201	1924 Dodge Sedan	337	1927 Olds Coach Demon.	775.00
1923 Olds Coupe	196	1927 Olds Sport Rd.	595	1923 Ford Coupe	50.00
1923 Olds Touring	196	1927 Olds Coupe	621.50	1926 Ford Sedan Bus. Auto	257.50
1922 Velie	95	1926 Olds Coupe			

Inspect the Above Cars Before You Buy. Seeing Is Believing.

Oldsmobile Pittsburgh Company

5914 Penn Avenue

HILAND 1201 "THE HOUSE OF BETTER VALUES" LOWEST TERMS

DEPENDABILITY

IN ONE OF OUR GOOD OPEN CARS

BUICK 1926 STD. TOUR.	$750	1926 JORDAN 8 ROADSTER	$1895
BUICK 1923 5-PASS. TOUR.	345	1925 CHANDLER TOURING	695
BUICK 1926 STD. ROADSTER	745	1923 CADILLAC TOURING	495
BUICK D-55 BIG 6 TOUR.	75	1923 WILLYS-KNIGHT TOUR.	345
BUICK 1924 MASTER TOURING	350	1925 DODGE TOURING	495

BUICK DEMONSTRATORS

1927 Master 4-Door Sedan	1927 Standard 2-Door Sed.
1927 Master Brougham	1927 Master 2-Door Sedan

SEE OUR HIGH-CLASS LATE MODEL CLOSED CARS.
BUICK, CADILLAC, STUDEBAKER, FLINT, HUDSON, REO, NASH, DODGE, ETC.

Visit Our Lot at 5814 Baum Boulevard,

Keystone Buick Company

Baum, St. Clair and Liberty Aves. Montrose 6100

100% Value Clearance Sale

NO REASONABLE OFFER REFUSED.

Buick 1927 standard two-door sedan.
Buick 1927 standard four-door sedan.
Buick 1927 Master four-door sedan.
Buick 1927 Master two-door sedan.
Buick 1926 Master 4-passenger coupe.
Buick 1926 Master club coupe.
Buick 1926 standard sedan.
Buick 1926 Master sedan.
Buick 1925 Master sedan.
Buick 1925 Master roadster.
Buick 1926 coupe.
Buick 1924 Master sedan.
Buick 1924 Master touring.
Buick 1924 4-cyl. sedan.
Oakland 1925 coupe.
Lincoln 1923 touring.
Chandler 1925 sedan.
Ford 1926 coupe.
Nash 1925 4-cyl. sedan.
Hudson 1926 brougham.
Dodge 1924 coupe.
Ford 1925 touring.
Nickenbacker 1924 sedan.

Penn Buick Co.

Shady at Penn Avenue.
Hiland 2880-1582.

Open Evenings. Sunday 1 to 5

614—1926 CLEVELAND coupe, original finish, low mileage; car is in best mechanical condition; equipped with four brand new U. S. balloon tires; bumpers front and rear; four-wheel brakes, shock absorbers, motor meter, spare tire; this is a six-cylinder car and the price is $650; 40 per cent down, balance 12 months. Frank D. Saupp, Inc., 5920 Penn ave. Terms. Open every night.

Buick 1924 Touring

Good tires and top, four-wheel brakes. Price $400. Terms.

McKINLEY-GREGG AUTO CO.
447 North Craig St. Mayflower 8042.

514—1923 LATE Dodge sedan, has had best of care; upholstering in leather and looks like new; four practically new tires; price $350; 40 per cent down, balance 12 months. Frank D. Saupp, Inc., 5920 Penn ave. Terms. Open every night.

Franklin 9-B Sedan

1921. Good tires and paint, runs fine. Price $350; 12 months to pay.

McKINLEY-GREGG AUTO CO.
447 North Craig St. Mayflower 8042.

TO SETTLE ESTATE.

Must sell 7-passenger Lincoln touring. Looks and runs like new. Here's your opportunity. Price $785. For details call Hiland 7566.

Peerless 1925 Touring

Seven passenger, new paint, balloon tires, four-wheel brakes, motor A-1. This car looks and runs like new. Price $395. Terms.

McKINLEY-GREGG AUTO CO.
447 North Craig St. Mayflower 8042.

BUICK 1925 ROADSTER.

Master model, looks like new; $495. Hiland 7566.

503—1926 FORD coupe, original finish, mechanical condition very good; good tires; price $295; 40 per cent down, balance 12 months. Frank D. Saupp, Inc., 5920 Penn ave. Terms. Open every night.

NO DOWN PAYMENT.

$10 MONTHLY.
PHONES
Mayflower 8484.
Evenings.
Hiland 0815.
IRON CITY METAL GARAGE
402 Melwood St., E. E., Pittsburgh, Pa.

1927 BUICK SEDAN.

Two-door Master, practically new. Only owner, Hiland 7014.

DUMB DORA — She Is Engaged

BARNEY GOOGLE AND SPARK PLUG — It's Enough to Drive Barney Crazy!

THE NEBBS — Well, Well, What Now

THE BUNGLE FAMILY — Help! Help!

LITTLE PAL — *A Slight Mistake*

JUST KIDS — It Would Be a Peculiar Day

NEW YORK BOND MARKET

NEW YORK, Aug. 3—(AP.)—Transactions in the most active bonds on the New York Stock Exchange today were as follows, and quoted in sales counts (United States bonds in dollars and thirty seconds of dollars).

U. S. GOVERNMENT BONDS.

Sales		High.	Low.	Last.
9	Liberty 3½s '32-47	100.30	100.22	100.30
1	Liberty 2d 4s reg	100	100	100
52	Liberty 1st 4½s	103.8	103.5	103.8
10	Liberty 2d 4½s	100.10	100.10	100.10
27	Liberty 2d 4½s reg	100.8	100.5	100.8
28	Liberty 3d 4s	101.2	101.2	101.2
2	Liberty 3d 4½s reg	100.31	100.31	100.31
40	Liberty 4th 4¼s	103.28	103.20	103.23
1	Liberty 4th 4¼s reg	103.27	103.27	103.27
11	Treasury 4¼s '47-52	113.16	113.15	113.15
25	Treasury 4s '44-54	108.18	108.18	108.18
1	Treasury 3½s '46-56	103.21	103.20	103.21
11	Treasury 3½s '43-47	106.17	106.16	106.16

CORPORATION BONDS.

Sales		High.	Low.	Last.
2	Adams Exp col tr 4s	80½	80½	80½
8	Am Ag Chem 7½s	101½	101½	101½
2	Am Cotton Oil 5s	98	98	98
3	Am Hide Cur deb 6s	99½	99½	99½
15	Am Smelting 5s	101½	101½	101½
10	Am Sugar Ref 6s	104½	104½	104½
6	Am Tel & Tel 5½s	107½	107½	107½
8	Am T & T col tr 4s	104½	104½	104½
40	Am T & T of 1st 4½s	105½	105½	105½
11	Am T & T col tr 5s	107½	107½	107½
11	Am W W & Elec 6s	103½	103½	103½
1	Am W W & Elec 5s	99½	99½	99½
112	Am Wat Wks 6s	97	96½	96½
14	Anaconda Cop 7s	108	107½	107½
11	Anaconda Cop 6s	103½	103½	103½
20	Anglo-Am Oil 5½s	104	104	104
1	Ark Light & Pow 5s	100	100	100
2	Atl Gulf & W I 5s	94½	94½	94½
2	Atl Refin deb 5s	101½	101½	101½
1	Balt & Ohio 6s	100½	100½	100½
1	Balt & O 1st 4s	90	90	90
1	Balt & O 1st 4½s	96	96	96
1	Balt & O S W 4s	90	90	90
1	Balt & O S W 4½s	96	96	96
1	Barnsdall 6s	99	99	99
1	Beth Steel 7s	110½	110½	110½
1	Beth Steel 6s	104½	104½	104½
1	Beth Steel 5s	99½	99½	99½
1	Beth Steel 5½s	101½	101½	101½
1	Beth Steel 1st 5s	99½	99½	99½
1	Beth Steel 1st 5½s	101½	101½	101½
1	Beth Steel 1st 6s	104½	104½	104½
1	Beth Steel 1st 7s	110½	110½	110½
1	Beth Steel 2d 5s	99½	99½	99½
1	Beth Steel 2d 5½s	101½	101½	101½
1	Beth Steel 2d 6s	104½	104½	104½
1	Beth Steel 2d 7s	110½	110½	110½
1	Beth Steel 3d 5s	99½	99½	99½
1	Beth Steel 3d 5½s	101½	101½	101½
1	Beth Steel 3d 6s	104½	104½	104½
1	Beth Steel 3d 7s	110½	110½	110½
1	Beth Steel 4th 5s	99½	99½	99½
1	Beth Steel 4th 5½s	101½	101½	101½
1	Beth Steel 4th 6s	104½	104½	104½
1	Beth Steel 4th 7s	110½	110½	110½
1	Beth Steel 5th 5s	99½	99½	99½
1	Beth Steel 5th 5½s	101½	101½	101½
1	Beth Steel 5th 6s	104½	104½	104½
1	Beth Steel 5th 7s	110½	110½	110½
1	Beth Steel 6th 5s	99½	99½	99½
1	Beth Steel 6th 5½s	101½	101½	101½
1	Beth Steel 6th 6s	104½	104½	104½
1	Beth Steel 6th 7s	110½	110½	110½
1	Beth Steel 7th 5s	99½	99½	99½
1	Beth Steel 7th 5½s	101½	101½	101½
1	Beth Steel 7th 6s	104½	104½	104½
1	Beth Steel 7th 7s	110½	110½	110½
1	Beth Steel 8th 5s	99½	99½	99½
1	Beth Steel 8th 5½s	101½	101½	101½
1	Beth Steel 8th 6s	104½	104½	104½
1	Beth Steel 8th 7s	110½	110½	110½
1	Beth Steel 9th 5s	99½	99½	99½
1	Beth Steel 9th 5½s	101½	101½	101½
1	Beth Steel 9th 6s	104½	104½	104½
1	Beth Steel 9th 7s	110½	110½	110½
1	Beth Steel 10th 5s	99½	99½	99½
1	Beth Steel 10th 5½s	101½	101½	101½
1	Beth Steel 10th 6s	104½	104½	104½
1	Beth Steel 10th 7s	110½	110½	110½
1	Beth Steel 11th 5s	99½	99½	99½
1	Beth Steel 11th 5½s	101½	101½	101½
1	Beth Steel 11th 6s	104½	104½	104½
1	Beth Steel 11th 7s	110½	110½	110½
1	Beth Steel 12th 5s	99½	99½	99½
1	Beth Steel 12th 5½s	101½	101½	101½
1	Beth Steel 12th 6s	104½	104½	104½
1	Beth Steel 12th 7s	110½	110½	110½
1	Beth Steel 13th 5s	99½	99½	99½
1	Beth Steel 13th 5½s	101½	101½	101½
1	Beth Steel 13th 6s	104½	104½	104½
1	Beth Steel 13th 7s	110½	110½	110½
1	Beth Steel 14th 5s	99½	99½	99½
1	Beth Steel 14th 5½s	101½	101½	101½
1	Beth Steel 14th 6s	104½	104½	104½
1	Beth Steel 14th 7s	110½	110½	110½
1	Beth Steel 15th 5s	99½	99½	99½
1	Beth Steel 15th 5½s	101½	101½	101½
1	Beth Steel 15th 6s	104½	104½	104½
1	Beth Steel 15th 7s	110½	110½	110½
1	Beth Steel 16th 5s	99½	99½	99½
1	Beth Steel 16th 5½s	101½	101½	101½
1	Beth Steel 16th 6s	104½	104½	104½
1	Beth Steel 16th 7s	110½	110½	110½
1	Beth Steel 17th 5s	99½	99½	99½
1	Beth Steel 17th 5½s	101½	101½	101½
1	Beth Steel 17th 6s	104½	104½	104½
1	Beth Steel 17th 7s	110½	110½	110½
1	Beth Steel 18th 5s	99½	99½	99½
1	Beth Steel 18th 5½s	101½	101½	101½
1	Beth Steel 18th 6s	104½	104½	104½
1	Beth Steel 18th 7s	110½	110½	110½
1	Beth Steel 19th 5s	99½	99½	99½
1	Beth Steel 19th 5½s	101½	101½	101½
1	Beth Steel 19th 6s	104½	104½	104½
1	Beth Steel 19th 7s	110½	110½	110½
1	Beth Steel 20th 5s	99½	99½	99½
1	Beth Steel 20th 5½s	101½	101½	101½
1	Beth Steel 20th 6s	104½	104½	104½
1	Beth Steel 20th 7s	110½	110½	110½
1	Beth Steel 21st 5s	99½	99½	99½
1	Beth Steel 21st 5½s	101½	101½	101½
1	Beth Steel 21st 6s	104½	104½	104½
1	Beth Steel 21st 7s	110½	110½	110½
1	Beth Steel 22nd 5s	99½	99½	99½
1	Beth Steel 22nd 5½s	101½	101½	101½
1	Beth Steel 22nd 6s	104½	104½	104½
1	Beth Steel 22nd 7s	110½	110½	110½
1	Beth Steel 23rd 5s	99½	99½	99½
1	Beth Steel 23rd 5½s	101½	101½	101½
1	Beth Steel 23rd 6s	104½	104½	104½
1	Beth Steel 23rd 7s	110½	110½	110½
1	Beth Steel 24th 5s	99½	99½	99½
1	Beth Steel 24th 5½s	101½	101½	101½
1	Beth Steel 24th 6s	104½	104½	104½
1	Beth Steel 24th 7s	110½	110½	110½
1	Beth Steel 25th 5s	99½	99½	99½
1	Beth Steel 25th 5½s	101½	101½	101½
1	Beth Steel 25th 6s	104½	104½	104½
1	Beth Steel 25th 7s	110½	110½	110½
1	Beth Steel 26th 5s	99½	99½	99½
1	Beth Steel 26th 5½s	101½	101½	101½
1	Beth Steel 26th 6s	104½	104½	104½
1	Beth Steel 26th 7s	110½	110½	110½
1	Beth Steel 27th 5s	99½	99½	99½
1	Beth Steel 27th 5½s	101½	101½	101½
1	Beth Steel 27th 6s	104½	104½	104½
1	Beth Steel 27th 7s	110½	110½	110½
1	Beth Steel 28th 5s	99½	99½	99½
1	Beth Steel 28th 5½s	101½	101½	101½
1	Beth Steel 28th 6s	104½	104½	104½
1	Beth Steel 28th 7s	110½	110½	110½
1	Beth Steel 29th 5s	99½	99½	99½
1	Beth Steel 29th 5½s	101½	101½	101½
1	Beth Steel 29th 6s	104½	104½	104½
1	Beth Steel 29th 7s	110½	110½	110½
1	Beth Steel 30th 5s	99½	99½	99½
1	Beth Steel 30th 5½s	101½	101½	101½
1	Beth Steel 30th 6s	104½	104½	104½
1	Beth Steel 30th 7s	110½	110½	110½
1	Beth Steel 31st 5s	99½	99½	99½
1	Beth Steel 31st 5½s	101½	101½	101½
1	Beth Steel 31st 6s	104½	104½	104½
1	Beth Steel 31st 7s	110½	110½	110½
1	Beth Steel 32nd 5s	99½	99½	99½
1	Beth Steel 32nd 5½s	101½	101½	101½
1	Beth Steel 32nd 6s	104½	104½	104½
1	Beth Steel 32nd 7s	110½	110½	110½
1	Beth Steel 33rd 5s	99½	99½	99½
1	Beth Steel 33rd 5½s	101½	101½	101½
1	Beth Steel 33rd 6s	104½	104½	104½
1	Beth Steel 33rd 7s	110½	110½	110½
1	Beth Steel 34th 5s	99½	99½	99½
1	Beth Steel 34th 5½s	101½	101½	101½
1	Beth Steel 34th 6s	104½	104½	104½
1	Beth Steel 34th 7s	110½	110½	110½
1	Beth Steel 35th 5s	99½	99½	99½
1	Beth Steel 35th 5½s	101½	101½	101½
1	Beth Steel 35th 6s	104½	104½	104½
1	Beth Steel 35th 7s	110½	110½	110½
1	Beth Steel 36th 5s	99½	99½	99½
1	Beth Steel 36th 5½s	101½	101½	101½
1	Beth Steel 36th 6s	104½	104½	104½
1	Beth Steel 36th 7s	110½	110½	110½
1	Beth Steel 37th 5s	99½	99½	99½
1	Beth Steel 37th 5½s	101½	101½	101½
1	Beth Steel 37th 6s	104½	104½	104½
1	Beth Steel 37th 7s	110½	110½	110½
1	Beth Steel 38th 5s	99½	99½	99½
1	Beth Steel 38th 5½s	101½	101½	101½
1	Beth Steel 38th 6s	104½	104½	104½
1	Beth Steel 38th 7s	110½	110½	110½
1	Beth Steel 39th 5s	99½	99½	99½
1	Beth Steel 39th 5½s	101½	101½	101½
1	Beth Steel 39th 6s	104½	104½	104½
1	Beth Steel 39th 7s	110½	110½	110½
1	Beth Steel 40th 5s	99½	99½	99½
1	Beth Steel 40th 5½s	101½	101½	101½
1	Beth Steel 40th 6s	104½	104½	104½
1	Beth Steel 40th 7s	110½	110½	110½
1	Beth Steel 41st 5s	99½	99½	99½
1	Beth Steel 41st 5½s	101½	101½	101½
1	Beth Steel 41st 6s	104½	104½	104½
1	Beth Steel 41st 7s	110½	110½	110½
1	Beth Steel 42nd 5s	99½	99½	99½
1	Beth Steel 42nd 5½s	101½	101½	101½
1	Beth Steel 42nd 6s	104½	104½	104½
1	Beth Steel 42nd 7s	110½	110½	110½
1	Beth Steel 43rd 5s	99½	99½	99½
1	Beth Steel 43rd 5½s	101½	101½	101½
1	Beth Steel 43rd 6s	104½	104½	104½
1	Beth Steel 43rd 7s	110½	110½	110½
1	Beth Steel 44th 5s	99½	99½	99½
1	Beth Steel 44th 5½s	101½	101½	101½
1	Beth Steel 44th 6s	104½	104½	104½
1	Beth Steel 44th 7s	110½	110½	110½
1	Beth Steel 45th 5s	99½	99½	99½
1	Beth Steel 45th 5½s	101½	101½	101½
1	Beth Steel 45th 6s	104½	104½	104½
1	Beth Steel 45th 7s	110½	110½	110½
1	Beth Steel 46th 5s	99½	99½	99½
1	Beth Steel 46th 5½s	101½	101½	101½
1	Beth Steel 46th 6s	104½	104½	104½
1	Beth Steel 46th 7s	110½	110½	110½
1	Beth Steel 47th 5s	99½	99½	99½
1	Beth Steel 47th 5½s	101½	101½	101½
1	Beth Steel 47th 6s	104½	104½	104½
1	Beth Steel 47th 7s	110½	110½	110½
1	Beth Steel 48th 5s	99½	99½	99½
1	Beth Steel 48th 5½s	101½	101½	101½
1	Beth Steel 48th 6s	104½	104½	104½
1	Beth Steel 48th 7s	110½	110½	110½
1	Beth Steel 49th 5s	99½	99½	99½
1	Beth Steel 49th 5½s	101½	101½	101½
1	Beth Steel 49th 6s	104½	104½	104½
1	Beth Steel 49th 7s	110½	110½	110½
1	Beth Steel 50th 5s	99½	99½	99½
1	Beth Steel 50th 5½s	101½	101½	101½
1	Beth Steel 50th 6s	104½	104½	104½
1	Beth Steel 50th 7s	110½	110½	110½
1	Beth Steel 51st 5s	99½	99½	99½
1	Beth Steel 51st 5½s	101½	101½	101½
1	Beth Steel 51st 6s	104½	104½	104½
1	Beth Steel 51st 7s	110½	110½	110½
1	Beth Steel 52nd 5s	99½	99½	99½
1	Beth Steel 52nd 5½s	101½	101½	101½
1	Beth Steel 52nd 6s	104½	104½	104½
1	Beth Steel 52nd 7s	110½	110½	110½
1	Beth Steel 53rd 5s	99½	99½	99½
1	Beth Steel 53rd 5½s	101½	101½	101½
1	Beth Steel 53rd 6s	104½	104½	104½
1	Beth Steel 53rd 7s	110½	110½	110½
1	Beth Steel 54th 5s	99½	99½	99½
1	Beth Steel 54th 5½s	101½	101½	101½
1	Beth Steel 54th 6s	104½	104½	104½
1	Beth Steel 54th 7s	110½	110½	110½
1	Beth Steel 55th 5s	99½	99½	99½
1	Beth Steel 55th 5½s	101½	101½	101½
1	Beth Steel 55th 6s	104½	104½	104½
1	Beth Steel 55th 7s	110½	110½	110½
1	Beth Steel 56th 5s	99½	99½	99½
1	Beth Steel 56th 5½s	101½	101½	101½
1	Beth Steel 56th 6s	104½	104½	104½
1	Beth Steel 56th 7s	110½	110½	110½
1	Beth Steel 57th 5s	99½	99½	99½
1	Beth Steel 57th 5½s	101½	101½	101½
1	Beth Steel 57th 6s	104½	104½	104½
1	Beth Steel 57th 7s	110½	110½	110½
1	Beth Steel 58th 5s	99½	99½	99½
1	Beth Steel 58th 5½s	101½	101½	101½
1	Beth Steel 58th 6s	104½	104½	104½
1	Beth Steel 58th 7s	110½	110½	110½
1	Beth Steel 59th 5s	99½	99½	99½
1	Beth Steel 59th 5½s	101½	101½	101½
1	Beth Steel 59th 6s	104½	104½	104½
1	Beth Steel 59th 7s	110½	110½	110½
1	Beth Steel 60th 5s	99½	99½	99½
1	Beth Steel 60th 5½s	101½	101½	101½
1	Beth Steel 60th 6s	104½	104½	104½
1	Beth Steel 60th 7s	110½	110½	110½
1	Beth Steel 61st 5s	99½	99½	99½
1	Beth Steel 61st 5½s	101½	101½	101½
1	Beth Steel 61st 6s	104½	104½	104½
1	Beth Steel 61st 7s	110½	110½	110½
1	Beth Steel 62nd 5s	99½	99½	99½
1	Beth Steel 62nd 5½s	101½	101½	101½
1	Beth Steel 62nd 6s	104½	104½	104½
1	Beth Steel 62nd 7s	110½	110½	110½
1	Beth Steel 63rd 5s	99½	99½	99½
1	Beth Steel 63rd 5½s	101½	101½	101½
1	Beth Steel 63rd 6s	104½	104½	104½
1	Beth Steel 63rd 7s	110½	110½	110½
1	Beth Steel 64th 5s	99½	99½	99½
1	Beth Steel 64th 5½s	101½	101½	101½
1	Beth Steel 64th 6s	104½	104½	104½
1	Beth Steel 64th 7s	110½	110½	110½
1	Beth Steel 65th 5s	99½	99½	99½
1	Beth Steel 65th 5½s	101½	101½	101½
1	Beth Steel 65th 6s	104½	104½	104½
1	Beth Steel 65th 7s	110½	110½	110½
1	Beth Steel 66th 5s	99½	99½	99½
1	Beth Steel 66th 5½s	101½	101½	101½
1	Beth Steel 66th 6s	104½	104½	104½
1	Beth Steel 66th 7s	110½	110½	110½
1	Beth Steel 67th 5s	99½	99½	99½
1	Beth Steel 67th 5½s	101½	101½	101½
1	Beth Steel 67th 6s	104½	104½	104½
1	Beth Steel 67th 7s	110½	110½	110½
1	Beth Steel 68th 5s	99½	99½	99½
1	Beth Steel 68th 5½s	101½	101½	101½
1	Beth Steel 68th 6s	104½	104½	104½
1	Beth Steel 68th 7s	110½	110½	110½
1	Beth Steel 69th 5s	99½	99½	99½
1	Beth Steel 69th 5½s	101½	101½	101½
1	Beth Steel 69th 6s	104½	104½	104½
1	Beth Steel 69th 7s	110½	110½	110½
1	Beth Steel 70th 5s	99½	99½	99½
1	Beth Steel 70th 5½s	101½	101½	101½
1	Beth Steel 70th 6s	104½	104½	104½
1	Beth Steel 70th 7s	110½	110½	110½
1	Beth Steel 71st 5s	99½	99½	99½
1	Beth Steel 71st 5½s	101½	101½	101½
1	Beth Steel 71st 6s	104½	104½	104½
1	Beth Steel 71st 7s	110½	110½	110½
1	Beth Steel 72nd 5s	99½	99½	99½
1	Beth Steel 72nd 5½s	101½	101½	101½
1	Beth Steel 72nd 6s	104½	104½	104½
1	Beth Steel 72nd 7s	110½	110½	110½
1	Beth Steel 73rd 5s	99½	99½	99½
1	Beth Steel 73rd 5½s	101½	101½	101½
1	Beth Steel 73rd 6s	104½	104½	104½
1	Beth Steel 73rd 7s	110½	110½	110½
1	Beth Steel 74th 5s	99½	99½	99½
1	Beth Steel 74th 5½s	101½	101½	101½
1	Beth Steel 74th 6s	104½	104½	104½
1	Beth Steel 74th 7s	110½	110½	110½
1	Beth Steel 75th 5s	99½	99½	99½
1	Beth Steel 75th 5½s	101½	101½	101½
1	Beth Steel 75th 6s	104½	104½	104½
1	Beth Steel 75th 7s	110½	110½	110½
1	Beth Steel 76th 5s	99½	99½	99½
1	Beth Steel 76th 5½s	101½	101½	101½
1	Beth Steel 76th 6s	104½	104½	104½
1	Beth Steel 76th 7s	110½	110½	110½
1	Beth Steel 77th 5s	99½	99½	99½
1	Beth Steel 77th 5½s	101½	101½	101½
1	Beth Steel 77th 6s	104½	104½	104½
1	Beth Steel 77th 7s	110½	110½	110½
1	Beth Steel 78th 5s	99½	99½	99½
1	Beth Steel 78th 5½s	101½	101½	101½
1	Beth Steel 78th 6s	104½	104½	104½
1	Beth Steel 78th 7s	110½	110½	110½
1	Beth Steel 79th 5s	99½	99½	99½
1	Beth Steel 79th 5½s	101½	101½	101½
1	Beth Steel 79th 6s	104½	104½	104½
1	Beth Steel 79th 7s	110½	110½	110½
1	Beth Steel 80th 5s	99½	99½	99½
1	Beth Steel 80th 5½s	101½	101½	101½
1	Beth Steel 80th 6s	104½	104½	104½
1	Beth Steel 80th 7s	110½	110½	110½
1	Beth Steel 81st 5s	99½	99½	99½
1	Beth Steel 81st 5½s	101½	101½	101½
1	Beth Steel 81st 6s	104½	104½	104½
1	Beth Steel 81st 7s	110½	110½	110½
1	Beth Steel 82nd 5s	99½	99½	99½
1	Beth Steel 82nd 5½s	101½	101½	101½
1	Beth Steel 82nd 6s	104½	104½	104½
1	Beth Steel 82nd 7s	110½	110½	110½
1	Beth Steel 83rd 5s	99½	99½	99½
1	Beth Steel 83rd 5½s	101½	101½	101½
1	Beth Steel 83rd 6s	104½	104½	104½
1	Beth Steel 83rd 7s	110½	110½	110½
1	Beth Steel 84th 5s	99½	99½	99½
1	Beth Steel 84th 5½s	101½	101½	101½
1	Beth Steel 84th 6s	104½	104½	104½
1	Beth Steel 84th 7s	110½	110½	110½
1	Beth Steel 85th 5s	99½	99½	99½
1

THE GUMPS — Brain Food

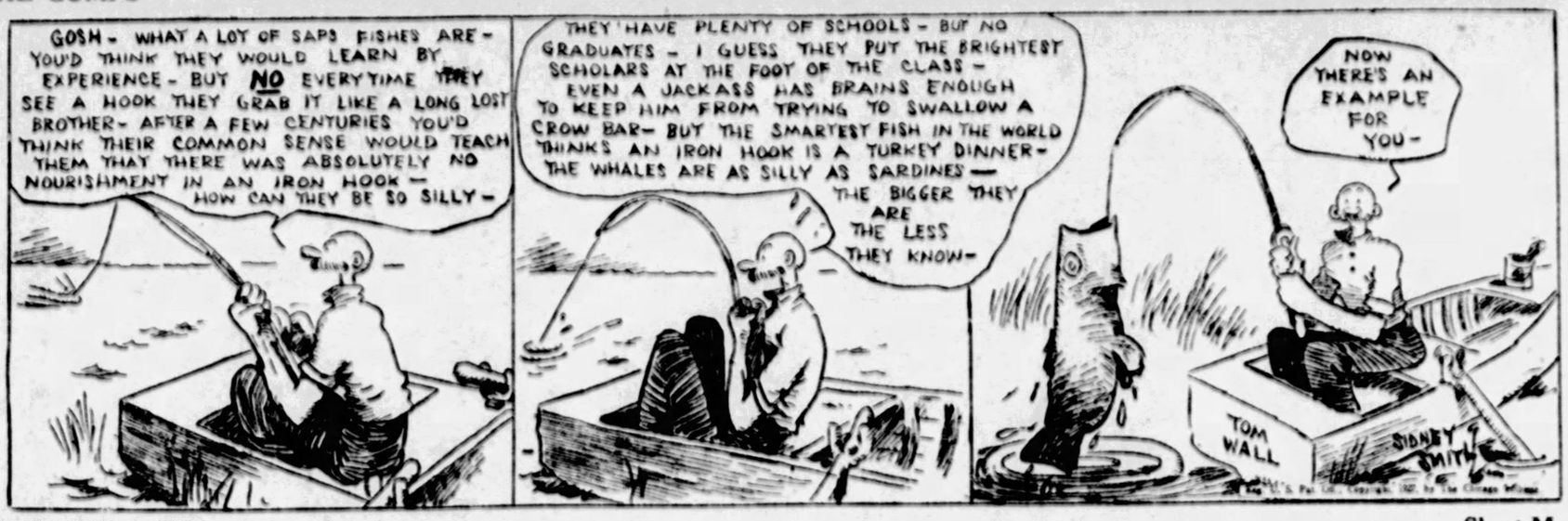
GOSH - WHAT A LOT OF SAPS FISHES ARE - YOU'D THINK THEY WOULD LEARN BY EXPERIENCE - BUT NO EVERYTIME THEY SEE A HOOK THEY GRAB IT LIKE A LONG LOST BROTHER - AFTER A FEW CENTURIES YOU'D THINK THEIR COMMON SENSE WOULD TEACH THEM THAT THERE WAS ABSOLUTELY NO NOURISHMENT IN AN IRON HOOK — HOW CAN THEY BE SO SILLY -
THEY HAVE PLENTY OF SCHOOLS - BUT NO GRADUATES - I GUESS THEY PUT THE BRIGHTEST SCHOLARS AT THE FOOT OF THE CLASS - EVEN A JACKASS HAS BRAINS ENOUGH TO KEEP HIM FROM TRYING TO SWALLOW A CROW BAR - BUT THE SMARTEST FISH IN THE WORLD THINKS AN IRON HOOK IS A TURKEY DINNER - THE WHALES ARE AS SILLY AS SARDINES — THE BIGGER THEY ARE THE LESS THEY KNOW -
NOW THERE'S AN EXAMPLE FOR YOU -
TOM WALL
SIDNEY SMITH

MOON MULLINS — Sheet Music

FER TH' LOVA JIMINY! HOW DID I EVER GET HERE? LET ME THINK: I WAS TAKING OLD PLUSHBOTTOM HIS RAILROAD TICKET AND LOOKING THROUGH THE TRAIN FOR HIM AND I HAD SOME WORDS WITH A TOUGH GUY BUT AFTER THAT I CANT SEEM TO REMEMBER NOTHING
HOW IS YOUR POOR HAND THIS MORNING, HAMILTON?
WELL MY LEFT IS BUNGED UP A BIT, BIRDIE BUT THE RIGHT IS O.K. I'LL KNOW TO HIT THAT DUNCE SOMEWHERE BESIDES ON THE HARD SIDE OF HIS HEAD WHEN I SEE HIM AGAIN
HOLY SMOKE! NOW I REMEMBER. WELL THAT BABY AINT GONNA SEE ME AGAIN IF I CAN HELP IT
BOSS, WEAH AUGOST TO SUNBURN BEACH AN AH SIMPLY HAVE GOT TO MAKE UP YOUAH BERF NOW
ALL RIGHT. HOLD YOUR HORSES, GEORGE - I'LL BE RIGHT OUT.
!
?
WOT IN TH'

ELLA CINDERS — Here's A Surprise

ONE HOLD-OUT HOLDS!
The stubborn juror who clings to his conviction—which is Ella's acquittal—is sticking to his guns! The other eleven are solid against him!
I WON'T GIVE IN! I'LL GIT HERE UNTIL I GROW FAST TO THE CHAIR BEFORE I VOTE TO CONVICT HER!
AND AT THE SAME TIME, A DESPERATE FIGHT IS GOING ON —
GRAB 'ER!
TURN ON THE LIGHTS!
OUCH!
POW!
BAM!
SOCK!
ZAM!
GOOD GULLIVER! IT'S JUDSON - THE BUTLER! LOOKIT THE WIG AND THE PHOOEY BEAK! GENTLEMEN, ALLOW ME - THE THIEF OF THE SPOOPENDYKE PEARLS!
THE PENITENTIARY WARDEN CAN USE A GOOD BUTLER!
LEMME BREAK HIS MUG FOR HIM BEFORE HE TOUCHES ANOTHER DISH!

(All rights protected by the George Matthew Adams Service—Trade Mark Registered U. S. Patent Office.)

MINUTE MOVIES — By Ed. Wheelan

TERRORS OF THE BIG TOP
BY ED WHEELAN
EPISODE 37
"A SURPRISE ATTACK"
DETECTIVE KEENE SEPARATES THE TWO WOMEN, AND SEIZING MME VYPA, HE LEADS HER TOWARDS BEN MAMMON'S DRESSING TENT
HEY, ROUSTABOUT, TAKE YOUR HANDS OFFA ME! HOW D'YA GET THAT WAY!?
AS I CAME AROUND THE TENT, SIR, SHE JUMPED ON ME AN' BEAT ME!
INSIDE THE TENT, KEENE TELLS THE SNAKE-CHARMER THAT HE IS A DETECTIVE, AND CHARGES HER WITH BEING THE REAL CAUSE OF THE "JINX" -
YOU TRIED HARD TO RUIN ME AN' THE SHOW, OLGA, BUT DIDN'T SUCCEED!
YOU MIGHT AS WELL CONFESS - WE'VE GOT THE GOODS ON YOU!!
MEANWHILE MAT MALONE, THE ACROBAT, CATCHES "PROF" BALANCIA TRYING TO FIX OPALT TRAPEZE SO THAT SHE WILL FALL THE MOMENT SHE USES IT
HURRY UP. COME DOWN HERE!!
SO YOU'RE TH' SNEAKIN' RAT THAT HAS BEEN PLAYIN' TH' PART OF A "JINX" - I HADA HUNCH YOU WERE TH' ONE WHO TAMPERED WITH MY SWINGIN' RINGS - NOW I KNOW IT!!
ON HIS ANGER, MAT APPROACHES NEARER AND NEARER TO THE DESCENDING HUNCHBACK, WHEN SUDDENLY THE WIRY CRIPPLE GIVES A TREMENDOUS LEAP THRU' THE AIR -
NOW I KILL YOU, TOO!!
BANG!
DID THE PROFESSOR FORGET HE WAS TACKLING AN ATHLETE? — WE SHALL SEE!!!

SNOODLES — Something New in Dairies

GEEMINY! EATIN TIN CANS
SURE! THAT TASTES LIKE CREAM PUFFS TO A GOAT!!
WHY ARE YOU WORKING YOURSELF INTO A LATHER, RUNNING AFTER THAT GOAT 'LL DAY?
I WANNA SAMPLE SOME CANNED BUTTER MILK THAT'S WHY!
IF A KOW IS FULL UV SWEET MILK THEN A GOTE IS FULL UV BUTTER MILK & IF A GOTE EATS TIN KANS IT SERTINLY IS TH' LATEST THING IN KANNERY
SNOODLES

JOE'S CAR — Joe Wants to Fly

JOE WISHES HE NEVER HAD TO LAND AND CRAWL OVER THE GROUND AGAIN IN HIS "FOSSIL FOUR"
THIS SORT OF TRAVEL IS GETTING UNDER HIS SKIN FOR KEEPS!
I'VE BEEN WATCHING YOU FLY THIS PLANE — IT LOOKS SIMPLE — I'LL BET I COULD FLY IT!
IT IS SIMPLE — I DON'T HAVE TO THINK ABOUT IT
SUPPOSE YOU AND I WERE UP IN A DUAL CONTROL PLANE AND I SHOULD FAINT — WHAT WOULD YOU DO?
— AND I HAD THE OTHER SET OF CONTROLS AND YOU FAINTED —!- WHAT WOULD I DO — ?-?-!!
YES - WHAT WOULD YOU DO?
THA'S EASY — I'D FAINT TOO!
3000 FEET

COOK-COOS by Ted Cook

(Copyright, 1927, by N. Y. American, Inc.)

Instead of cutting salaries, movie magnates have agreed to first try to work out production economies along other lines.

Suggestions—

Adopt Mack Sennet wardrobe system for the ladies.

Have central broadcast station for yessing directors.

Save 10,000 feet per picture by limiting kisses to 1 minute.

Prohibit directors from demonstrating how leading man should caress the ladies.

Keep mirrors off sets.

Ban mid-day conferences with bootleggers.

Insist that producers learn the English language.

Provide handy file index system for title writers.

Appeal to public for bones to feed Rin-Tin-Tin.

• • •

EMBARRASSING MOMENTS.

During a recent trip to Chicago my machine gun became unmanageable. You can imagine my embarrassment when I discovered I had shot fifty times and not hit a single bystander.

Algernon De Forrest,
Camp A. E. F.,
Berlin, Illinois.

• • •

"There are just two kinds of people in this world," says the Reverend Wiley, "the have-nots and the what'll-you-haves."

• • •

Screen title—

Mrs. Von Kronk represented one of the 400 and her tongue misrepresented the other 399.
—H. H. F.

• • •

BULL-ETIN.
(Seven lines.)

"I didn't know she was Blanche Sweet," Smith said. "I thought she was just some girl of 15 or 16. When I got ashore she said she was all right, so I left."

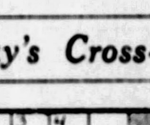

• • •

A briny grave holds Silas Weir,
Poor dub!
He took a nose dive off the pier.
Glub! Glub!
—W. H. W.

FRISBY ADOPTS POSTER FOR NATIONWIDE DRIVE

Above is the official poster adopted by Mr. Frisby for his nationwide Fresh Air Fund Appeal. "The young lady," explains Mr. Frisby, "symbolizes the countless tiny tots who have hardly a stitch to their back, while the heart represents something or other which we will decide at our next meeting." Mr. Frisby says his wife and his sister-in-law are at work apportioning the quota for each county.

• • •

Jobs of great men oft remind us
We can make sublime our souls
And dying leave behind us
Footprints round the 18 holes.
—Bogan.

• • •

Adam Boofflou's Journal.

Early up and to drawing of my tub water, and by using of my magick folding rule did let the water run to a depth of nine inches, no less, and after my bath did finde that the water doth 'scape at the rate of one inche per minute of the clock, and thence to the grullery, where measure of the carrots fetched by the green grocer, and finde one is more than seven inches to the tip, for which Heaven be praised.

• • •

FAMOUS LAST WORDS.

Would you be interested in a 200 per cent loan proposition, Mr. Gotrox?

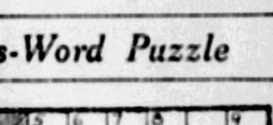

Today's Cross-Word Puzzle

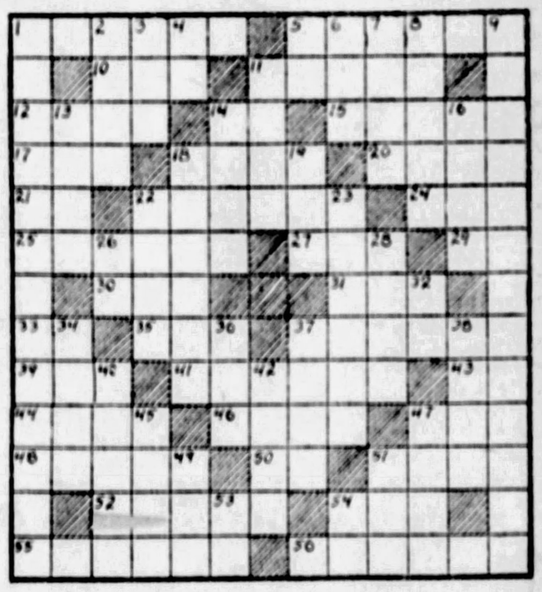

HORIZONTAL

1—a rat
5—powerful
10—part of "to be"
11—an alloy of iron
12—pulled apart
14—towards
15—a kingdom
17—wrath
18—a greater amount
20—halt
21—note of the scale
22—course
24—before
25—to pour in
27—sap of certain trees
30—suffix denoting agency
31—aptitude
33—a little child
35—like
36—a number
37—a viscid, stringy mucus
39—a small cask
41—rotated
43—prefix meaning again
44—the rainbow
46—rebel
47—metallic element
48—frequently
50—a New England state (abbr.)
51—a coin
52—for
54—a serpent
55—a relative
56—pertaining to the stars

VERTICAL

1—confirmations
2—venture
3—a sea eagle
4—point of the compass
5—measure of weight (abbr.)
6—ever (poet.)
7—mounds of earth used in golf
8—puff up
9—having a strongly marked temperament
11—tender
13—a fortified seaport in N. W. Algeria
14—sundered
16—learning
18—director
19—a fish
22—abrupt
23—preferably
26—field artillery (abbr.)
28—chilled
32—chemical symbol for tellurium
34—swell of the sea that breaks on shore
38—in no manner
39—to lay out in plots
39—a broad smile
40—seizes with the teeth
42—exact by computation
45—dispatched
47—a drop of saline liquid
49—born
51—a small bed
53—title of respect (abbr.)
54—a degree

Herewith is the solution to yesterday's puzzle.

Copyright, 1927, King Features Synd., Inc.

WHY PITTSBURGH IS GREAT
Purchasing Power Is Nearly a Billion a Month

THE SUN TELEGRAPH

BE A PITTSBURGH BOOSTER
To Your Friends in Other Cities

WEDNESDAY, AUGUST 3, 1927.

Established by the Pitt Publishing Company. President, William Randolph Hearst; Vice-President and Publisher, R. J. Hiller. Secretary and Treasurer, A. W. Clark. Managing Editor, C. W. Dunniger.

Welcome, Col. Lindbergh!

Pittsburgh Proud to Greet World Hero of the Air

COLONEL LINDBERGH, Greater Pittsburgh is proud today to give you hearty greeting!

This huge industrial community and the whole nation upon which you have reflected so much honor and glory, are glad to have you back in the United States, working for aviation, and for this country, IN the present and FOR the future.

You belong to the new era, to the day when men will be free from the power of gravitation that now holds them to the earth, and will sail over the oceans and around the world, as birds and clouds fly.

YOU REPRESENT A NEW LIBERTY, a glorious FREEDOM IN THE AIR.

You have risked your life to put America first in flying and with glorious success!

Your name will endure in the history of American achievement and of aviation.

Pittsburgh welcomes you; hundreds of thousands of readers of the Pittsburgh Sun-Telegraph welcome you.

The whole nation hopes that you may live long, fly far, land safely and continue through your vigorous youth and mature years to reflet honor and glory upon your country.

Business of Nation Demands Coolidge Summon Congress

Each month sees the rise of additional powerful arguments why President Coolidge should call Congress in extra session.

First of all, there is the need of legislation in aid of the flooded districts along the Mississippi river.

Second, the treasury ended last year with a surplus of $600,000,000 that should not have been taken from the pockets of the people. We are going to have legislation for tax reduction. It is bound to be preceded by long debate in both houses of Congress. The sooner they get at it the sooner we shall know what we have to pay on our incomes of this year. In any case, individuals and corporations have a right to know well in advance of the first tax payment day, next March 15.

Everybody knows that there is going to be a long and bitter contest over the seating of Senators-elect Vare and Smith, of Illinois. It is likely that the interests which by filibuster prevented the passage of the Boulder Dam bill last year will again stage a fight to withhold this needed measure of relief from the people of the southwest. Muscle Shoals is again up for decision.

Most pressing of all, of course, is the pitiable condition of the flood victims. Seven hundred and fifty thousand of our fellow citizens were flooded. Six hundred thousand of them have remained dependent on charitable aid which could do no more than keep the wolf from the door. The money subscribed by private interests for financial relief "on a business basis" has given little or no relief. As a basis for loans, "security" was demanded in the form of unmortgaged property or crops in the process of production. Most of the property had been mortgaged to the hilt before it was flooded, and was then under water. There were no crops in process of production. Some legislation from farm relief is inevitable, it is admitted both by the President's advisers and his political opponents.

The truth is that this coming Congress faces more work than it can possibly do in a session that begins the first Monday in December and will be ended in the early summer to escape the hot season in Washington and to enable Congressmen and Senators to attend to the big 1928 political campaigns.

The President erred in not calling an extra session of Congress as soon as the extent of the flood damage was known. Since then, so many other extra session reasons have arisen that the President should take note of them and act accordingly.

Aerial Insurance

The Rates Will Drop

The cost of placing $100,000 insurance on Colonel Lindbergh's life during the period of his present flight to 75 cities in 48 States is announced as nearly $600.

The insurance is unrestricted so far as his methods of flying are concerned. He can do any "stunt" he pleases to do. That undoubtedly is one reason for the seemingly high premium.

It is probable that the first rides on railroad trains would have required about the same high premiums if the custom of insuring for journeys had been as common then as now.

Our grandfathers wouldn't believe the train could keep on the track or its passengers breathe at ten miles an hour. Indeed, many refused to believe it after it was done.

Many of us can recall the prevalent skepticism when the "horseless carriage" first appeared. It just didn't stand to reason that a contraption like that would ever take the place of old Dobbin, the family steed.

Well, time settled both anxieties, and it will settle this high cost of aerial insurance. Judging from the rapidity of developments it will do it pretty soon.

Study How Hoover's Mind Functions

Herbert Hoover's mind is ever a refreshing study. It clarifies each problem that it tackles. It does this because of its uncanny ability to separate and value all of the factors.

He has made two recent statements upon the big flood. Each was brief. But the two, together, give a clear and complete picture of what the flood did, of conditions today in the flooded area and of what can be done in further relief and in prevention.

Such minds are rare. The country is lucky to have this one in its service.

The Hearst Papers Advocate:

1. *An agreement of English-speaking peoples to preserve peace among themselves and to promote the peace of the world.*
2. *Proportional representation in the United States Senate, no state to have less than two Senators. Legislation to enforce prompt constitutional reapportionment in the House of Representatives.*
3. *A separate Department of the Army, of the Navy and of the Air Forces, all united under a Secretary of National Defense.*
4. *Federal action to the limit of Federal powers to abolish illiteracy in the United States under a Secretary of Education.*
5. *Election of Congress in November. Installation on the 1st of January following. Inauguration of the President 1st of January next after November election.*

Now, It Ought to Get Somewhere

Salesmanship

By BRUNO LESSING

SALESMANSHIP is the art of inducing a person to buy something. American business men are proud of the fact that this country has the best salesmen in the world. So much stress has been laid upon this art or science or profession or habit—whatever you choose to call it—that many of the young generation, planning their business future and dazzled by the intriguing stories of wonderful salesmanship, look forward to becoming great salesmen just as, in the early days of the republic, they all looked forward to becoming President of the United States.

* * *

A salesman with a pleasing personality, a gift of the gab and a little knowledge of the psychology of ignorance can accomplish wonders. He can sell an icebox to an Eskimo, a set of Shakespeare to a gunman, a foot warmer to a Zulu, a bottle of sea water to a ship captain or a telescope to a blind man.

In the natural and orderly development of industry, salesmanship is necessary in order to bring to people's attention the merits of the wares that are offered to them. The average salesman, however, is easily carried away by his own enthusiasm and his commission and loses sight of all earthly connection between the thing he is selling and the need of his victim for that particular thing.

The salesman merely wants to sell. And the less use his customer has for the article the more does the salesman admire his own ability when he succeeds in getting his customer to buy it.

* * *

So much has been written about salesmanship and so highly is it admired that it needs no writer to come to its support. It might, however, not be amiss if a little encouragement were given to the helpless victims of salesmanship.

(Copyright, 1927, King Features Syndicate, Inc.)

FROM PIT TO PULPIT—

William Jones of Rhos, a young Welsh coal miner, has been called from the pit to the pulpit. Mr. Jones has worked down the mines from his boyhood. He began, when 20, to win his way out of the pit, and bought books with his earnings, which he studied eagerly in his spare time. He began to occupy pulpits in Welsh villages, until gradually he became known as the coal-miner preacher.

ANSWERS

To Questions in "What Do You Know."

1—John Bull.
2—Mushrooms.
3—A trotter moves oblique legs simultaneously, a pacer moves the legs on each side simultaneously.
4—A skilled horsewoman.
5—Jim Flynn.
6—Edward Jenner, an English physician.
7—"Beggars would ride."
8—Fifty weeks.
9—The persecutor of Christians who became the Apostle Paul.
10—A legitimate marriage between royalty and a commoner, the offspring of which have no claim to royal title.
11—Dried fruit, beef and fat, used by Artic explorers as food.
12—Violet, indigo, blue, green, yellow, orange, red.
13—Washington.
14—Sometime in the period between 1100 B. C. and 850 B. C.
15—Fifty-two.
16—Gen. Pickett.
17—Fire caused by chemical heat.
18—Carbon.
19—From Julius Caesar.
20—Because of his daring.
21—Massachusetts, birthplace of many of our most noted poets.
22—Three times.
23—They were drawn by horses and mules.
24—Philadelphia, Pittsburgh and Norwegian.

WORDS OF WISDOM

It is difficult at once to relinquish a long cherished love.
—Catullus.

What the law insists upon let it have of your own free will.
—Terence.

It is human nature to hate those whom we have injured.
—Tacitus.

A fellow feeling makes one wondrous kind.
—Garrick.

Just Folks

by Edgar A. Guest

JANET

WHEN Janet was born,
She was tiny and frail,
And the doctor that morn
Rather troubled and pale,
Told her mother and me,
As he bent to appraise her:
"She's as cute as can be
But I don't think you'll raise her."

WHEN Janet was one
She was tiny, but still
She'd already begun
Demonstrating her will
And her mother once said,
Or several times maybe,
As she put her to bed:
"She's too wise for a baby!"

WHEN Janet was three
She was sturdy and stout
And she domineered me
Until I was worn out.
To share in her play
Was my duty on Sundays,
Which I did, and I'll say
I was no good on Mondays.

AND now she is five
And despite all we say
Somehow she'll contrive
Still to have her own way.
And the mother says now
When that roguish tyke bad is:
"She's stubborn, I vow!
But that's just how her dad is!"

(Copyright, 1927, Edgar A. Guest.)

THOUGHTS OF THE GREAT—

The wisdom of the wise and the experience of the ages may be preserved by the quotation.—Isaac Disraeli.

Poets are the unacknowledged legislators of the world.
—Shelley.

NEW YORK, Aug. 3.—Broadway recently presented two sharp extremes which, in a measure, symbolized the opposites of that thoroughfare. One was Earl Carroll, who had been lifted to the pinnacle of Broadway's fame, being carried broken and semi-conscious to a Federal prison.

The other was Robert Hilliard, the handsome actor, living the last of his despairing days on the bounty of a $10,000 gift from a friend. It is because Broadway bestows with one hand and takes away with the other that it is rarely understood.

It is a street of impulses—often as thoughtless as generous.

In one of those night hide-aways where denizens seem as colorless white as the wriggly things under old rocks a patron suddenly sprawled across a table. A gush of blood from his mouth stained the tablecloth.

Before he was carted away in an ambulance, it is related, every man in the place completely emptied his pockets and stuffed the contents into the pockets of the stricken victim. It was enough to pay for a needed rest in a more healthy atmosphere.

And only a few months before a beautiful girl of the show world lurched into another haunt, more dazzling. With inane sallies, she interrupted the dancing and entertainment. She was hooted and jeered. But she babbled on, for she was then quite mad. And still is.

There is a saying in Times Square that "they never come back." And they rarely do. Broadway worships chiefly success and the truly successful generally keep away from the street after they reach their goal. The path is too slippery.

Broadway will always give a "benefit" for a fallen brother, but it does not care to have him around after that. There are many such still hanging about the district, indulging a futile hope. They have tasted the rich fruits. They cannot believe it is all over.

* * *

Pigeon feeding at dusk on the library steps along Fifth avenue is taking on the color of St. Mark's. Library eaves are packed with pigeons—hundreds of them—and the whirr as they flutter down to the feeders can be heard above the street roar.

* * *

Many smart cafes have shaded menu prices downward. It is slight, to be sure, but a satisfying reaction to reckless charges. One restaurateur explained it simply with: "We found we could afford to do it." We double dare them to take care of our hats and coats free.

* * *

Maiden Lane houses the bulk of New York's fine unsold jewels. The few crooks who have ventured below the dead line at Fulton street call it "the street of suspicion." Loiterers are not welcomed and many eyes are on constant guard. When a pedestrian stops too long he will find someone a short space away ready for an emergency. Every employe of responsibility has a permit to carry a pistol. So carefully is it protected, it is said that in two minutes the thoroughfares can stop all arrivals or departures.

* * *

Inspector Byrnes established the crooks' "dead line" at Fulton street. It was done to protect vaults of hoarded gold in Wall street. The crook who violated this unwritten law became a marked man. He was trailed every moment until he was caught in some crime or found the espionage so annoying he left the city. Byrnes' order was really a test of the "honor among thieves" theory. If one strayed over the line he received the contempt of his guild along with police vengeance.

* * *

Inspector Byrnes, incidentally, said: "What is often mistaken for honor among thieves is really a fear of vengeance."

CRIME

By DR. FRANK CRANE.

Justice William Harman Black brought out some very good points on the matter of crime the other day at the meeting of the Crime Study Commission in Chicago. After many years of practical experience on the bench and after thoroughly investigating the subject, he mentioned the following items:

In the first place, we should recognize that crime is a business, and as much a calling as being a merchant, a doctor or a laborer. A young man goes into a career of crime because of his love of adventure. It is a gambling proposition. The odds are against him, and he enjoys pitting his life and liberty against success.

* * *

The fact that most criminals are eventually apprehended and punished does not deter him. Youth is always ready to take a chance. The criminal therefore ought not to complain if, after the risk he took with his eyes open, he suffers the penalty of the law, and other people ought not to complain for him. Justice should be swift and relentless.

Criminals ought not to be removed from one state to another as a matter of courtesy, as now, but as a matter of law. Laws ought to be changed to compel the return of criminals from one state to another. Judges and policemen ought to be experts in practical criminology. Their business is not merely to apprehend and punish the persons, but to understand how to reform the man and how to protect society.

Much could be done if judges were required to examine the prisoner before the lawyers get hold of him, as is the case in many European countries.

The rule that a man can be convicted only by unanimous consent of 12 of his peers, is not fair to society.

A conviction ought to rest upon a two-thirds vote. One crook, one fool or one mush-head ought not to be able to clear a m[illegible] in a courtroom before an applauding audience. Many of the laws of Scotland, Belgium and Switzerland, and many of those of the United States, provide this.

Experts witnesses should not be called by the prosecution or defense, but should be experts employed by the court, as free as possible from all influence governing their decision. In many criminal cases in Europe they have a thirteenth juror, who only casts his vote when one of the 12 becomes ill or dies.

Prisoners should be paid for their work, and as far as possible reimburse from their earnings the victim or the family. They should be taught a trade and enabled to obtain a position in society when they have finished their prison term.

When a man is unjustly convicted in a lower court, and afterwards vindicated by a higher court, he should be reimbursed the expense he has had in defending himself. The accused should not be compelled to pay for the mistakes of the prosecution. The judge lays the greatest emphasis, however, upon family training and attractive home conditions. These are the greatest instrumentalities in the prevention of crime.

(Copyright McClure Newspaper Syndicate.)

TELLING TOMMY

By Pim

DADDY, WHAT IS A PRAIRIE-DOG "TOWN"?
IT IS A GROUP OF LITTLE HILLOCKS WHERE PRAIRIE-DOGS HAVE THEIR BURROWS, TOMMY
THE PRAIRIE-DOG IS IN NO SENSE A DOG BUT GETS THE NAME FROM ITS BARK WHICH IS SHORT AND SHARP LIKE A PUPPY'S. THEY BELONG TO THE ORDER OF GNAWING ANIMALS. LIKE ITS NEAR RELATIVE, THE GROUNDHOG, THE PRAIRIE-DOG IS A TRUE MARMOT.
PRAIRIE-DOGS LIVE IN COLONIES CALLED "TOWNS". THESE COLONIES HAVE USUALLY A POPULATION OF FROM FORTY TO ONE THOUSAND. ONE SQUARE MILE IN EASTERN ARIZONA BY ACTUAL COUNT CONTAINS 7200 BURROWS. IN WESTERN TEXAS ONE COLONY IS ABOUT 250 MILES LONG AND 100 MILES WIDE.
© 1927, by King Features Syndicate, Inc. [illegible] rights reserved
WELL, PRAIRIE-DOG TOWNS SEEM TO BE UP-TO-DATE. THEY HAVE SUBWAYS.
8-2
Pim